

The Chelsea Standard

QUOTE

"Anger makes a rich man hated, and a poor man scorned."
—Thomas Fuller.

ONE HUNDRED-FOURTH YEAR—No. 26

18 Pages This Week

CHELSEA, MICHIGAN, THURSDAY, DECEMBER 13, 1973

15c per copy

SUBSCRIPTION: \$4.00 PER YEAR

\$4.8 Million Is Asked for Schools

Cagers Down Lincoln, 69-50, For First Win

After two past season defeats at the hands of Baker and Kalamazoo, the Chelsea cagers recorded a well-named victory over Lincoln last Friday night, 69-50.

Coach Baisi's Bulldogs jumped to an early 19-16 lead at the end of the first quarter, then went wild with 30 points in the second. At the same time, the defense was stung by Railspitters' bucket attempts and held the opposition to but five points. The total score had a 19-point lead at half-time.

Continued "defensive" vigilance and some hot scoring enabled Chelsea to maintain that lead throughout. Coach Baisi's Bulldogs substituted freely in the final quarter, enabling all of his squad to participate in the winning effort.

Topping Bulldog scorers were Dave Alber with 25 points, followed by Tim Treado, 22; Ron Kiel, 12; Rick Sweeney, eight; and Randy Musbach, two.

In rebounds, co-captain Treado led the Bulldogs with 15, followed by Alber with 14 and Kiel with 10. Coach Baisi's Bulldogs ventured that the team "played really well—they really put it together. After two heart-breaking losses by two and three points, it was a good game."

Baisi mentioned the squad's teamwork and strong defensive efforts as "key factors in the win."

Praise in particular was directed to junior forward Alber, senior forward Treado, and junior center Kiel for their line play.

The victory moves Chelsea into a four-way tie for third place in the Southeastern Conference with Brighton, Dexter, and South Lyon in the usual early-season jam-up. Chelsea's over-all record stands at 1-3 and 1-2 in the conference.

This week-end the Bulldogs will meet Novi and Brighton in successive encounters Friday and Saturday nights. Wins over both teams would launch Chelsea into a less-congested tie for second place.

Winter Choral Concert Set For Sunday

Selections from the hit musical *Godspell* and an appearance of a familiar group with a new name will highlight the joint winter concert this Sunday in Chelsea High school auditorium.

Appearing in the presentation will be the Girls' Glee Club, the Concert Choir, and the Villagers, formerly the Madrigal Singers.

The Concert Choir will open the program with "Bouree for each" and then sing the seasonal favorite, "Hallelujah Amen." Enhancing the presentation of selections from *Godspell* will be the talents of Wyn Canton and Bruce Galbraith, with Pamela Wilson as regular accompanist.

The Concert Choir will close their portion of the evening with a festival arrangement of "Joy to the World," complete with brass and tympani.

The newly-renamed group called the Villagers, 17 voices strong, will perform five numbers in this, their first high school appearance of the year. Their offerings will include "The Declaration," based on the Declaration of Independence, "Carol of the Bells," "Color My World," a Chicago hit; "Green, Green," and as a finale, the "New Ahmolean Marching Society and Students Conservatory band."

The change in name for the group has been prompted by a simultaneous change in the group's image, says DiAnn L'Roy. In the past, the Madrigal Singers rehearsed in preparation for festivals and concerts. But in the

(Continued on page five)

Wrestlers Win Over Lincoln, 2nd in Tourney

Far too little competition on one hand, and just a bit too much on the other was what Chelsea High's wrestlers encountered in their opening week of the season in a meet against Lincoln and tournament action at Dexter.

In the season opener last Thursday, the local grapplers piled up points all over Lincoln's Railspitters, 63-3, although Coach Richard Bareis ventured that Chelsea fans should hardly take this as indicative of the rest of the season.

"While it was a very impressive win," Coach Bareis reported cautiously, "Lincoln is very inexperienced. Chelsea will be facing a lot tougher competition in the near future."

Still, the names of triumphant Chelsea wrestlers have nice rings to them. The squad recorded nine falls, one decision, and one forfeit, while losing only at 185 pounds.

Jim Stahl began his varsity career with a forfeit at 93 lbs. Freshman Brian McGibney then ran up a 12-2 score before pinning his opponent in the 105 lb. match. Dale Schoenberg at 112 lbs. scored a fall victory, and John Beeman, Mike Agopian, and Dale Poertner scored fall wins before Doug Reed won a 4-2 decision at 138 lbs. Then John Tandy, Darryl West and Dennis Bauer scored falls before Ken Keiser lost an 8-3 decision. First-year

(Continued on page four)

VFW Post Acquires Meeting Place

After 25 years of meeting in various places, including private homes, VFW Post No. 4078 has finally found a real home.

As of Dec. 1, post members have leased the former Tailfeather Boutique at 105-B N. Main St., and have scheduled this week's meeting there. Auxiliary members, who have been meeting in the Rebelah Hall for the past several years, will join the move in January.

Although small, post members report that the group has managed to keep up its monetary obligations to the widowed, orphans, Veteran's Hospital, and the Eaton Rapids National Home.

Former servicemen who have served overseas in time of war and those who have served in the occupational series are eligible for membership and should contact either Mac Packard or Frank White, commander, if interested in joining.

Mrs. Frank White is president of VFW Auxiliary and may be contacted by any mother, sister, wife or daughter of an overseas veteran interested in joining this organization.

Now the old substitution is more or less just a memory, with an old artist's representation of it standing next to the Federal Screw building (back when it was the Chelsea Screw Co.), complete with ancient items like streetcars on Main St., hung in the office at the plant.

The addition to the plant will provide 10,000 additional square feet of space to Federal Screw's present 85,000 square footage. Steger said that primarily the addition is expected to make the plant's operations "more orderly" in that it will provide more manufacturing space and allow the company to re-organize equipment and workers.

Federal Screw Works itself, apart from its association with the DUR station, has had quite a history in the Chelsea area, according to the 125th Anniversary edition of The Standard. Organized in 1913 by M. J. Dunkel, Conrad Lehman, and Pauline Girbach, the company and its 10 employees had their first business site at 203 Railroad St.

The specialty of the company, then as now, was special screw products. Rapid growth made it possible for the company to begin construction, in three years, of a new building on part of the present site, that provided more than 4,000 square feet of floor space.

At this point, the electric railway adjacent to the building was the principal carrier of Chelsea Screw Company's products. "But that, of course," notes Steger, "was soon taken over by trains."



THE OLD DUR STATION, which has stood vacant for a number of years, was demolished this past week to make way for a 10,000 square foot expansion of the Federal Screw Works plant. Built around the turn of the century, the building was a substation for the hustle and bustle of the old electric railway that ran between Detroit and Jackson, stopping at numerous village and rural points along the way. The new addition is expected to be completed in summer of 1974.

Federal Screw Works Starts Construction on Plant Addition

Try to remember when Chelsea was served by an electric railway that hustled passengers and freight from Detroit to Jackson.

Memory doesn't go back that far? That may be understandable, since the line was discontinued around 1929. For more than 40 years after service ended, however, the old DUR power station stood adjacent to Federal Screw Works on Main St., a slight historical nudge to those who recalled Chelsea's old days.

Last week however, the old once again made way for the new, when the old building, vacant for many years, was demolished to provide for a new expansion plan by Federal Screw Works.

L. J. Steger, vice-president and general manager of the Chelsea Division of Federal Screw, recalls the heyday of the electric railway, which began operations near the turn of the century. "It would stop every couple of miles in the rural areas," Steger recalls. "And there was also a stop at the Old People's Home and other places around. Usually all you had to do was go out and wave for it, and it would stop. The depot was where the Pure Oil station is now."

Now the old substitution is more or less just a memory, with an old artist's representation of it standing next to the Federal Screw building (back when it was the Chelsea Screw Co.), complete with ancient items like streetcars on Main St., hung in the office at the plant.

The addition to the plant will provide 10,000 additional square feet of space to Federal Screw's present 85,000 square footage. Steger said that primarily the addition is expected to make the plant's operations "more orderly" in that it will provide more manufacturing space and allow the company to re-organize equipment and workers.

Federal Screw Works itself, apart from its association with the DUR station, has had quite a history in the Chelsea area, according to the 125th Anniversary edition of The Standard. Organized in 1913 by M. J. Dunkel, Conrad Lehman, and Pauline Girbach, the company and its 10 employees had their first business site at 203 Railroad St.

The specialty of the company, then as now, was special screw products. Rapid growth made it possible for the company to begin construction, in three years, of a new building on part of the present site, that provided more than 4,000 square feet of floor space.

At this point, the electric railway adjacent to the building was the principal carrier of Chelsea Screw Company's products. "But that, of course," notes Steger, "was soon taken over by trains."

By 1919, another wing was added, which included the present Main St. office. Within a few years, the company had expanded outward to Congdon St., with a total square footage of 30,000.

Booming business and similar concern prompted the merger between Chelsea Screw Co. and Federal Screw Works in 1928, which had been founded but nine years before, and had flourished at a rate parallel to that of the Chelsea company.

The merger may have been what saved the Chelsea Division of Federal Screw. During Depression years, two of the Detroit-based operation's divisions, ones in Lansing and Cleveland, were forced to close, but the company hung onto its Chelsea Division.

After those lean years, the company experienced an incredible boom during World War II, when production was at such a level that the Chelsea Division alone boasted 650 employees and was forced to mushroom into every vacant factory building in town, including the clock tower of the then-Glazier Stove Works (now Central Fibre) and Glazier's Welfare Building, now The Standard office.

After the war, with a stated desire to make a reputation as the producer of "close tolerance, fine finish, and hard to make metal components," Federal Screw proceeded with a large expansion program that totaled 35,000 square feet, which brought it to its present size.

Steger expects the new addition to be finished in mid-summer of 1974. "Three walls are already up," he says, "so all that really has to be done is put up the front, the roof, and pour the floor, but we figure that we won't be able to get the steel until April."

With all the new space, he anticipates that some new employees will be added to Federal Screw's present 200-person force—"particularly if business continues as it has been. But of course we can't tell if it will, any more than anyone else can, with all this energy stuff going around."

For a place that survived the Depression and eventually thrived, it seems that things will work out.

Get-Together Arranged for CHS Grads

What happens after high school is a question of concern to any senior who intends to exist after June of 1974.

Whether that same senior will do anything effective about what happens after high school is another situation entirely.

To provide at least an indication of what has happened to other students who have left the hallowed halls of Chelsea High school, the National Honor Society invites seniors and any CHS graduate presently furthering his or her education to attend a get-together in the high school library next Friday afternoon, Dec. 21.

What seniors may expect once they enter the proverbial "outside world" away from this community, and what will happen that they don't expect, are hoped to be topics about which graduates will be able to provide insight.

The get-together is scheduled for 2:30 p.m.

Blood Bank Clinic Slated Saturday At Fair Building

In last week's issue of The Standard, it was incorrectly reported that the date for Chelsea's blood drive is Dec. 14. The correct date is Saturday, Dec. 15. Appointments to give blood may be obtained by calling 475-2593. The clinic is scheduled for 9 a.m. to 3 p.m. at the Fair Service Center.

Holiday Art Show

Monday and Tuesday are the days for Chelsea High school art students to display their wares in a holiday art show—sale and ice cream social. The show will be located in the high school art room; time is Monday, Dec. 17, and Tuesday, Dec. 18, from 7 to 9:30 p.m., or during the school day Tuesday.

SIX-MONTH OLD MATTHEW STEINAWAY

held by his mother, Mrs. Richard Steinaway, probably doesn't quite get the idea of Santa Claus yet, but his brother, three-year-old Michael, seems to have a pretty good grasp of the situation. The pair were just two of the Saturday line-up showing

Voting Monday For Expansion Of All Schools

On Monday, voters of the Chelsea School District will decide whether or not they will provide a requested \$4.8 million to finance additions and remodeling of the district's four schools.

That, in simple terms of the question, is what the election is about.

But more than that, the question is, according to the Chelsea Board of Education, administrators, teachers, and members of the citizens ad hoc advisory committee, whether Chelsea voters are willing to tax themselves more to improve their school system.

The question, more emotionally stated, might be, "Will Chelsea voters move fifth graders back into the elementary schools?" or "Will Chelsea voters assure continued North Central accreditation for the high school by lengthening classes from their present 43 minutes?" or possibly, "Will Chelsea voters improve the physical education offerings of the school district and the recreational facilities of the community by providing a swimming pool?"

These, as well as the request for \$4.8 million, show the true nature of the proposition, one which has already endured considerable discussion, trimming, and revising as it now stands before public scrutiny.

Every school in the district has been affected by crowding situations, the citizens ad hoc advisory committee has reported, although those situations are oftentimes not readily visible on a casual look at the school.

At Chelsea High school, class size is presently somewhere between 28 and 30, which, although above levels recommended by the North Central accreditation agency, is still acceptable.

The problem in the high school, however, is the nine-period, 43-minute class hour, which is tolerated by North Central on only a temporary basis before a school loses its accreditation. "It was simply impossible to schedule 870 kids into this place in seven periods," Richard Lapanowski, assistant principal at the high school, said recently. "And although North Central is not pleased with 43-minute periods, it was all we could do."

Crowding in the high school has also made necessary the use of "specialty rooms" for regular classrooms occasionally, since the school is filled to "99 percent capacity at all times." Reported Lapanowski, "Usually the only rooms that aren't in use every hour are ones like the electricity or home economics rooms, which

just don't lend themselves to other sorts of classes."

"But even some of these rooms we've had to use for classes other than the ones they were intended for," he continued.

In the high school's cafeteria, however, crowding is decidedly more visible. Three lunch periods per day, the first beginning at 10:42 and the final one running until 1 p.m., are necessary to provide lunch for all the students. And even then, Lapanowski explains, the hope is that "when they're finished they'll go out into the main building so everyone can have lunch."

Beach Middle school's primary crowding problem is due to the fact that it's also home for fifth graders, who were last year included at the elementary schools. The school is presently operating at near-capacity enrollment, with 900 youngsters, and can accommodate no further increases.

Says Principal Alan Conklin, "If there's any influx in the junior high population, no additional sections will be opened. We'll just have to stick them into the existing ones." But administrators say that increases have come only in high school and junior high levels, so the possibility of its population stabilizing seems unlikely.

Another problem pinpointed in the middle school is the inadequate physical education facility, the gymnasium in a word, which must accommodate 120 youngsters per hour under two different teachers. Further, locker facilities are provided for only 60, which necessitates the use of locker baskets.

Conditions in the elementary school have only been made bearable by the sending of fifth graders to Beach Middle school. Says Principal Sylvester Wojcik of South school, "We're probably three rooms short in the elementary schools to provide for 5th graders."

Robert Benedict of North school agrees, explaining, "Last year, we had kindergartners in another building; this year, when we brought the kindergartners into the elementary schools, somebody had to go. There just wasn't enough room."

Moving fifth graders back into the elementary schools would mean total elimination of a designated room for art, and music, for example. There class size regular classrooms, which would be needed if the fifth graders were to return. "We'd have to go to some sort of traveling teacher system," predicts Wojcik.

Further, in both elementary schools, the gymnasiums are used for two hours per day as lunch-rooms.

(Continued on page three)



SHANNON FREDETTE seems more interested in the camera than any conversation he might have with Santa. Maybe he and Santa engaged in better talk when the subject turned to Christmas presents, which any child 2½ years old no doubt finds interesting. Shannon's mother, Mrs. Charles Fredette, looks on. Local businessmen who have been working overtime on his scheduled appearances to make certain all the children are able to tell their Christmas requests, which certainly must be trying in this, his busy season, Santa graciously has seemed never to mind waiting until speaking to the last youngster in line, or comforting crying little ones who don't really understand who's lap they're on.

been working overtime on his scheduled appearances to make certain all the children are able to tell their Christmas requests, which certainly must be trying in this, his busy season, Santa graciously has seemed never to mind waiting until speaking to the last youngster in line, or comforting crying little ones who don't really understand who's lap they're on.



up at Santa's Headquarters last Saturday for conference with their favorite representative of Christmas cheer. Santa will make his final appearance at the Headquarters at 116 N. Main this Saturday, from 1 to 3 p.m.

up at Santa's Headquarters last Saturday for conference with their favorite representative of Christmas cheer. Santa will make his final appearance at the Headquarters at 116 N. Main this Saturday, from 1 to 3 p.m.

Local Schools Need More Space

(Continued from page one)

Students

The general consensus would be that the schools are overcrowded. The school board, which has the physical education program, is also overcrowded.

Further, an additional 10 classrooms are needed to house the students. The school board is also overcrowded.

There are what educators call "sit-ins" — kids just sitting in classrooms because their parents or the society say they have to graduate from high school. We want to provide something for these kids.

Also at the high school, the proposed building program would provide for expansion of the cafeteria into what is now the library, to eliminate the need for the current "eat and run" policy.

Then, a new library, or instructional material center, patterned after the center at Beach Middle School, will be constructed. The concept here, report board members, is decidedly "more than books on a shelf."

The proposed construction of a swimming pool at Beach to relieve physical education crowding has been viewed on some fronts as a needless extravagance.

Board member Daniels, however, has said that "the greatest thing we can do is build this swimming pool."

An addition to the present gymnasium, Daniels says, would be just that — more gymnasium. The swimming pool, however, has numerous community, as well as school, possibilities.

In Milan, community and recreation groups have wide access to the pool, in addition to its use for male and female varsity and A, B, and C level swimming clubs.

Similar use would be planned for the pool in Chelsea.

In the elementary schools, a total of six general classrooms in the two schools would be constructed, in addition to two kindergarten spaces at North Elementary and a special education space at each.

Further, "auxiliary spaces" in the form of specialty rooms would be added to the two present buildings to remove the need for specialty classes to be conducted in less-than-adequately furnished general classrooms.

A cafeteria with stage will replace the gymnasium as the center of lunchroom and assembly activity, and an instructional media center will be added at each of the two schools.

Funding

If the proposal is approved next Monday, funding will be provided by a three-mill tax levy, which will raise an estimated \$300,000 per year to repay the bonds to be bought for \$4.8 million. (The payback schedule for the bonds is for 29 years.)

Mills are an entity that most taxpayers would rather have put in dollars and cents, and that can be done this way: a mill is equal to \$1 tax levied per \$1,000 of assessed valuation of property.

Presently, the average for farm and village households in the Chelsea School District is a market value of \$25,000; assessed valuation is then \$12,500. Multiplying \$1 per thousand of valuation therefore yields a total tax figure of \$37.50 per year, or \$3.12 per month, added to the average property owner's taxes if the bonding proposal is passed.

This amount added to the present three mills for debt retirement (buildings) would double the amount that the District's taxpayers provide, but would still keep the district in a middle position relative to other area districts in terms of cost per year to the average family for school buildings.

Chelsea's new total of an average of \$75 per household, with passage of the bonding proposal, would still rate behind the \$89 per taxpayer paid out in Whitmore Lake, and the \$87.50 paid in Milan.

CHRISTMAS GIFT SUGGESTIONS FOR THE FAMILY

MOM

- ELECTRIC BLENDERS
- FRY PANS
- TOASTERS
- HAIR DRIERS
- NORELCO SHAVERS
- ELECTRIC BLANKET
- COOKWARE
- TERRARIUM
- AMARYLLIS BULBS

DAD

- CHAIN SAW
- POWER TOOLS
- HAND TOOLS
- INSULATED BOOTS
- NORELCO SHAVERS
- CORDLESS GRASS TRIMMERS AND HEDGE CLIPPERS
- HOT SEAT PADS
- COLEMAN LANTERN

SON

- SLEDs
- TOBOGGANS
- SKATES
- HOCKEY STICKS
- JACK KNIVES
- SNOW/MOBILE MITTS
- BASKETBALLS
- FOOTBALLS
- BIKES

DAUGHTER

- HAIR DRIERS
- SEWING KITS
- WISS SCISSORS
- POPCORN POPPERS
- BIKES

HOME

- POWER SNOW THROWER
- BAR-B-QUE GRILL
- BIRD FEEDERS
- LAWN TRACTORS

See Our Christmas Sale for Better Buys

CHELSEA HARDWARE

Your PRO Headquarters



COMPANY COMING?

Make your holiday guests comfortable with a new sofa-sleeper. We have a fine selection of styles, sizes and colors for immediate delivery.

Merkel Home Furnishings
We will be closed Monday, Dec. 31



Full Line Supermarket
BEER - WINE - LIQUOR
AUTHORIZED
FOOD STAMP STORE
LOTTERY TICKETS
MARATHON GAS PUMPS
2-CYCO GAS PUMPS

Jiffy market

Big Enough To Serve You . . . Small Enough To Know You!

Open 7 Days A Week
7 a.m. to 10 p.m.
Corner Sibley & Werkner Rds.
PHONE 475-1701

Sale Prices Effective
Thurs., Dec. 13 thru Sun., Dec. 16



TOP VALUE STAMPS - GUARANTEED SATISFACTION - COURTEOUS SERVICE

JIFFY MARKET PRICE BREAKS



MIRACLE WHIP
1-Qt. Jar
59¢



Risdon's Milk
Low-Fat Homogenized Gallon
99¢
Reg. Homo. \$1.09

JIFFY MARKET
YOUR BORDEN'S ICE CREAM STORE

Borden's Special This Week!
Glacier Club ICE CREAM
Half Gallon for only **59¢**

MEAT DEPARTMENT



Tender Beef with Flavor!

U.S. Choice Beef Chuck Roast Sale
BLADE CUT lb. **79¢**
CENTER CUT lb. **89¢**
ARM CUT lb. **\$1.09**
ENGLISH CUT lb. **\$1.09**

U.S. CHOICE STEAK SALE
T-BONE STEAK . . . lb. **\$1.79**
Porterhouse Steak . . . lb. **\$1.79**
SIRLOIN STEAK . . . lb. **\$1.59**
RIB STEAK lb. **\$1.39**
ROUND STEAK . . . lb. **\$1.49**
RUMP ROAST lb. **\$1.49**
CUBE STEAK lb. **\$1.49**

LEAN - TENDER - YOUNG
WHOLE PORK LOINS

12-14-Lb. Avg. Sliced **99¢ lb.**

1/4 PORK LOIN, sliced . . lb. **\$1.05**
END PORK CHOPS . . . lb. **99¢**
Center Rib Pork Chops . . lb. **\$1.39**
Center Loin Pork Chops . . lb. **\$1.49**

WHOLE PORK BUTTS

As is or Sliced **79¢ lb.** Lean and Tender

Pork Butt Roast, lb. 89¢ Pork Steak, lb. 99¢

CAMELOT
CHUNK BOLOGNA lb. **89¢**
MEADOWDALE
SLICED BACON lb. **\$1.05**
COURTLAND VALLEY
SAUERKRAUT 2 lbs. **39¢**
LEAN
PORK NECK BONES lb. **49¢**
FRESH
BEEF LIVER lb. **79¢**
FRESH HOME MADE
PORK SAUSAGE lb. **99¢**

To be sure you get what you want, please call ahead, 475-1701, Duane or Mary. Thank you.

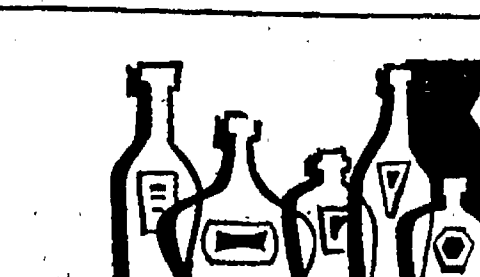

**LIQUORS
WINES
BEERS**

YOUR JIFFY MARKET
Has the largest selection in this part of the state at the lowest possible price.

SPECIAL for the HOLIDAYS

Your Choice CANADA DRY MIXERS
The Ever-Popular 7-UP
The Famous Original SQUIRT
Deliciously Different VERNOR'S GINGER ALE
COCA-COLA
Large 28-Oz. No-Return Bottles
33¢ \$3.89
Bottle Case of 12 Bottles
XMAS PARTIES - XMAS - NEW YEAR'S

JIFFY MARKET TREE LOT

XMAS TREES and WREATHS

Xmas trees and wreaths are sold by Charley Smith and family. For something special call 475-7530.



Wrestlers Win Over Lincoln, 2nd in Tourney

(Continued from page 1)

Lincoln, Mich. (UPI)—The Chelsea wrestling team, coached by Coach Barelis, won its second tournament in a row, defeating Lincoln, Mich., 10-5, in the final match of the Lincoln, Mich. tournament.

Coach Barelis reported that the team's performance was excellent, especially in the final match. He said the team was "very confident" and "very strong" in their victory over Lincoln.

The team's victory was a significant achievement, as it marked the first time the team had won a tournament in two years.

The tournament was a close one, with Chelsea leading 10-5 in the final match. The team's victory was a significant achievement, as it marked the first time the team had won a tournament in two years.

The team's victory was a significant achievement, as it marked the first time the team had won a tournament in two years.

place 10 of 12 wrestlers, not one was able to put it together for a championship. However, the tournament itself acted as a fine indication of the possible balance in the Chelsea team, as shown by the large numbers of players placing.

In his first tournament encounter, Jim Stahl, at 90 lbs., won a second-place medal by capturing victories in two matches before losing in the finals. At 105 lbs., freshman Brian McGibney finished third by losing to the number one seeded wrestler, 6-5, in a good match, and then going on to win his other two matches.

At 112 lbs., Dale Schoenberg pulled in a fourth-place medal. In the 119-lb. class, John Beeman placed second. Mike Agopian, at 126 lbs., placed third. At 132 lbs., Dale Poertner received a very poor drawing and, after losing to the eventual champion, came back with two strong matches to take third place.

Doug Reed, wrestling at 138 lbs., came on strong, defeating the second-seeded wrestler and the third-seeded wrestler before losing to the champ, 1-0. At 155 lbs., Darryl West picked up two wins before losing in overtime to Lonnie Norris of Willow Run.

Dennis Bauer collected a second place with two strong wins before losing in the finals. At 185 lbs., Ken Keiser started showing his potential as he placed third by collecting three wins and losing to the eventual champ, 5-3.

Dave Tucker did not place at heavyweight, but wrestled well against the first-seeded wrestler and showed fine promise.

Coach Barelis was not discouraged by the tournament's outcome. "We had some big disappointments," he admitted, "but it's early. If the team develops the mental toughness, we'll be a threat."

A preview of how much of a threat Chelsea will be may be taken in tonight, when the Bulldog grapplers meet Brighton.



MARTIN HELLER seems delighted with his after-dinner visitor, the cheery old gentleman from the North Pole, who was making the rounds at the Kiwanis Club's children's dinner Monday night. Earl Heller listens to his three-year-old's discussion with his holiday favorite.

Services in Our Churches

FIRST UNITED METHODIST CHURCH

The Rev. Clive Dickens, Pastor

Thursday, Dec. 13—

9:00 a.m.—Elizabeth Circle at the home of Mrs. Fred Mills.

Saturday, Dec. 15—

10:00 a.m.—Cherub Choir.

10:30 a.m.—Junior Choir.

Sunday, Dec. 16—

9:00 a.m.—Church school, nursery through adult.

10:00 a.m.—Special advent worship service.

Tuesday, Dec. 18—

1:00 p.m.—Prayer study group at the Methodist Home Crippen Building.

7:30 p.m.—Wesleyan service.

Guild at the home of Mrs. Joseph Clark.

Wednesday, Dec. 19—

9:00 a.m.—Sarah Circle at the home of Mrs. Harold Dresch.

12:30 p.m.—Phoebe Circle pot-luck luncheon at the Crippen Building.

1:00 p.m.—Ruth Circle in the social center of the church.

8:00 p.m.—Cancel Choir.

CONGREGATIONAL CHURCH (United Church of Christ)

The Rev. Carl Schwarm, Pastor

Thursday, Dec. 13—

7:30 p.m.—Choir.

8:00 p.m.—Esther Chapter.

Saturday, Dec. 15—

10:00 a.m. to 12:00 noon—Confirmation class.

Sunday, Dec. 16—

10:00 a.m.—Sunday school.

11:00 a.m.—Worship and Christmas program.

6:30-8:30 p.m.—Junior Christmas Caroling party.

Monday, Dec. 17—

8:00 p.m.—Christian education.

Wednesday, Dec. 19—

7:30 p.m.—Deacons.

8:00 p.m.—Church Council.

ST. MARY CATHOLIC CHURCH

The Rev. Fr. David Philip Dupuis, Pastor

Mass Schedule

Every Saturday—

4:00-5:00 p.m.—Confessions.

7:00 p.m.—Mass.

Immediately after 7 p.m. Mass—Confession.

Every Sunday—

Winter schedule

8:00, 10:00, 12:00 noon—Mass.

Summer schedule

7:00, 9:00, 11:00 a.m.—Mass.

METHODIST HOME CHAPEL

The Rev. R. L. Clemans, Chaplain

Every Sunday—

8:45 a.m.—Worship service.

ST. PAUL UNITED CHURCH OF CHRIST

The Rev. Warner Siebert, Pastor

Saturday, Dec. 15—

9:00 a.m.—Junior high confirmation.

10:30 a.m.—Junior High Choir.

Sunday, Dec. 16—

9:00 a.m.—Church school.

10:30 a.m.—Worship. Sermon title: "A Portrait of the Shepherds." Choir Concert.

4:00 p.m.—Chelsea High school choir concert.

5:00 p.m.—Dessert hour.

Monday, Dec. 17—

No church school teachers meeting.

Tuesday, Dec. 18—

6:00 p.m.—XYZ's pot-luck.

7:30 p.m.—Church Council.

Wednesday, Dec. 19—

3:30 p.m.—Junior Choir.

7:15 p.m.—High School Choir.

8:15 p.m.—Chancel Choir.

ZION LUTHERAN CHURCH

Corner of Fletcher, Waters Rds. (Rogers Corners)

The Rev. John R. Morris, Pastor

Thursday, Dec. 13—

4:00 p.m.—Eighth grade youth instruction.

Saturday, Dec. 15—

2:30 p.m.—Meet at Schoenberg home for youth Christmas party, roller skating at Adrian and evening dinner.

Sunday, Dec. 16—

9:00 a.m.—Sunday school.

10:15 a.m.—Worship special election and voting meeting after worship. Young Couples Fellowship. Adult Fellowship.

Monday, Dec. 17—

7:00 p.m.—Junior Choir.

8:00 p.m.—Senior Choir.

ST. THOMAS EVANGELICAL LUTHERAN

Ellsworth and Haab Rds.

The Rev. Daniel L. Mattson, Pastor

Thursday, Dec. 13—

8:30 p.m.—Choir rehearsal.

7:00 p.m.—Sunday School teachers.

Saturday, Dec. 15—

10:00 a.m.—Christmas program practice.

Sunday, Dec. 16—

10:00 a.m.—Loyalty Sunday service.

11:00 a.m.—Film and voters' assembly.

12:00 noon—Pot-luck Christmas party.

Wednesday, Dec. 19—

10:00 a.m.—Bible study.

8:00 p.m.—Advent service at St. Thomas.

December Specials!

L & R RESTAURANT

(LITTLE BOOBY RESTAURANT)

PHONE 426-8668

11485 NORTH TERRITORIAL ROAD

THURSDAY - 5 to 9 p.m.

SPAGHETTI DINNER

All You Can Eat - \$1.25 per person

FRIDAY - 5 to 9 p.m.

OCEAN PERCH DINNER

All the perch you can eat

\$2.10 per person

In addition to our regular menu we are

now serving our own

HOME-MADE PIZZAS After 5 p.m.

NEW HOURS: Closed Mondays: Tues., Wed., Thurs. 4-10 p.m.

Fri., Sat., 11 a.m.-10 p.m.; Sun., 11 a.m.-9 p.m.

Closed All Day Dec. 24-25, Dec. 31-Jan. 1



GIFT SUGGESTIONS:

ROBES and GOWNS

SLACKS and TOPS

Women's and Children's SWEATERS

TOWEL SETS - BLANKETS

MITTENS

VOGEL'S STORE

TOOL AUCTION

SUNDAY, DEC. 16

From 2:00 p.m. until ??

Located at the Munith Auction, 101 Main St., Munith, Mich.

OVER \$60,000 TRUCK LOAD

LARGEST EVER IN THIS AREA

Truck load of all-new, quality U.S. made hand and power tools to be sold at auction. All tools meet U.S. Govt. specifications, featuring such brands as Black & Decker, Shopmate, S-K, Lufkin, Channellock, Visegrip, Herbrand, etc. All tools guaranteed. Famous names such as Weiss, Stanley, Ram, Nicholson, British Tool, Shopcraft, Billings, and many others.

Impact Wrenches, air and electric.	Bench Grinders.	Air Compressors.
Chains. Creepers. Jigsaws.	Plumbing Tools.	Welding Tools.
Hand and Power Saws. Vise Grips.	Tap & Die Sets (large and small).	
Orbital Sanders, Belt-Type Sanders.	Drill Bit Sets.	Timing Lights.
Disc Grinders and Buffers.	Socket Sets (large assortment).	
Sabre Saws, heavy duty.	Tool Boxes (all sizes).	Torch Hoses.
Electric Drills, 10 sizes.	Screwdriver Sets.	Carpenter Tools.
Power Chisels (air and electric).	Extension Cords.	Drop Cords.
Power Saws, drivers.		
Bench Vises (large and small).		

These tools will be sold by the piece or in large lots. DEALERS WELCOME

Ample Lighted Parking. Good Seating in Heated Building. RESTAURANT OPEN.

These tools will also be sold at the Red Barn Auction, Jackson, Mich., on Friday and Saturday nights, beginning at 6 p.m.

DANNY FLEMING, AUCTIONEER

(517) 783-3959

"Auctions Are Our Only Business"



FIRST ASSEMBLY OF GOD

The Rev. Thane B. Thodson, Pastor

Every Sunday—

9:45 a.m.—Sunday school.

11:00 a.m.—Worship service.

6:00 p.m.—Youth Service.

7:00 p.m.—Evangelistic service.

Every Wednesday—

10:00 a.m.—Ladies Bible Study.

7:00 p.m.—Midweek services.

VILLAGE UNITED METHODIST CHURCH OF WATERLOO

8118 Washington St.

The Rev. Altha Barnes, Pastor

Every Sunday—

10:00 a.m.—Sunday school.

ST. JOHN'S (UNITED CHURCH OF CHRIST)

Rogers Corners

The Rev. Richard Campbell, Pastor

Every Sunday—

9:30 a.m.—Sunday school.

10:30 a.m.—Worship service.

OUR SAVIOUR LUTHERAN CHURCH

The Rev. William H. Keller, Pastor

1515 S. Main, Chelsea

Each Sunday—

9:00 a.m.—Sunday school.

9:00 a.m.—Adult Bible class.

10:30 a.m.—Worship service.

Wednesday, Nov. 21—

7:30 p.m.—Thanksgiving service.

ST. BARNABAS EPISCOPAL CHURCH

2824 Old US-12

The Rev. C. Walter Papp, Vicar

Telephone 475-3022

Every Sunday—

9:15 a.m.—Holy Communion.

First, third and fifth Sundays.

9:15 a.m.—Morning Prayer, second and fourth Sundays.

9:30 a.m.—Sunday school.

10:15 a.m.—Choir rehearsal.

Every Thursday—

7:30 p.m.—Holy Eucharist.

CHELSEA MEDICAL CENTER

Every Other Wednesday—

1:30 p.m.—Worship service.

No Energy Crisis Here!

Burn Candles for An Old-Fashioned Christmas.

We have a complete selection of candles and candle rings.

BEAUTIFUL POINSETTIAS

\$1.00 OFF on all poinsettias

(Cash and Carry only)

TERRARIUMS . . . \$5.00 to \$45.00

"A good selection"

CHRISTMAS DOOR WREATHS

Fresh and everlasting.

CEMETARY BLANKETS & WREATHS

Place your order early for your fresh Christmas table arrangements.

You may bring in your own container.

ASK ABOUT OUR CASH & CARRY WEDDINGS.

GAR-NETT'S Flower & Gift Shop

112 E. MIDDLE ST., CHELSEA

PHONE 475-1400

FINANCIAL STATEMENT

For Fiscal Year Ending October 31, 1973

Chelsea Community Fair Association

OLD US-12, CHELSEA, MICHIGAN

Organized under Public Act No. 80 of 1855 in 1948

CASH ON HAND BEGINNING OF FISCAL YEAR \$13,982.90

END OF FISCAL YEAR \$6,502.86

ACCOUNTS RECEIVABLE \$ 0.00 ACCOUNTS PAYABLE \$35,000.00

STATEMENT OF RECEIPTS AND EXPENSES 1973

CASH RECEIPTS

Gate and Parking	\$ 7,053.01
Grandstand	No Charge
Midway and Concessions	5,269.01
Commercial Space Rentals	1,725.00
Entry Fees	591.50
State - Premiums	979.87
State - Building and Repair	5,500.00
Off Season Rentals	1,727.00
Donations	5,350.00
Other (Itemize)	3,302.77
Kitchen	9,896.87
Service Center Rental	5,370.00
Interest on Savings Acct.	131.54

TOTAL RECEIPTS \$46,896.57

CASH DISBURSEMENTS

Christmas Program Started Sunday at Assembly of God

The Christmas program of the Assembly of God church started Sunday at 7 p.m. with the song "Silent Night." The church is at 1400 E. Old US-12.

The church is at 1400 E. Old US-12.

The church is at 1400 E. Old US-12.

Choral Concert

(Continued from page one)

For several years we have done much more entertaining for area organizations. We have developed a wide repertoire and changed our goals from festive and academic to people and entertainment.

JV Cagers

Even Season Record at 2-2

Two tight games in the past week and a half, one that turned up a win and the other a defeat, have moved Chelsea's Junior Bulldogs to a 2-2 season record.

Cub Scouts...

DEN 2, PACK 455 met at Mrs. Bertke's house and we are making books to write things in. We are woodburning our names on the front of them. Dec. 19 our pack is going to the Methodist Home to sing Christmas carols.

The Chelsea Standard, Thursday, December 13, 1973

JET SPRAY CARPET CLEANING

Holiday Special Rates Still in Effect

Phone John Lixey at 761-3025 or 475-1509

REAL ESTATE ADVICE

RESIDENTIAL PROPERTIES
COMMERCIAL INDUSTRIAL
FARMS
VACANT LANDS

SPEAR & ASSOCIATES, INC.

REALTORS
122 W. Main, Muskegon
428-8388



ELLIS PRATT
428-8562

DEXTER LOCKER

DUNBAR MEATS

1431 E. MICHIGAN
YPSILANTI
483-7466

MEATS THAT ARE GOOD

Fill Your Freezer While Prices Are Low!

SIDES
69¢*

HIND
83¢*

FRONT
63¢*

DEER PROCESSING



CUSTOM SLAUGHTERING & PROCESSING

*Subject to cutting loss and processing cost.

Santa's Mail Box

Erected for Notes From Children

Since it's doubtful that even the most preserving mailman would be inclined to weather the snow and stuff around Santa's North Pole residence, Chelsea Jaycees have installed a private mailbox for the old gentleman to take care of his Chelsea correspondence.

The all-red mailbox, adorned with a picture of Santa for youngsters still too young to read, is now gracing the front portals of Santa's Saturday hang-out at 116 N. Main, the site of the former Buick garage.

At press-time Tuesday, a member of the Jaycees reported that the only response to the mailbox thus far was a few candy wrappers tossed inside. He says that they expect more appropriate response, however.

Santa himself will be available again Saturday from 1 to 3 p.m. for a final pre-Christmas opportunity for local children to meet and discuss the holiday situation with him.

If you haven't noticed, there is a church nearby where you are welcome.

Even Season Record at 2-2

Two tight games in the past week and a half, one that turned up a win and the other a defeat, have moved Chelsea's Junior Bulldogs to a 2-2 season record.

Last Tuesday night, preceding the varsity game that saw Coach Ballistrere's men fall by two points to neighbor Stockbridge, the junior varsity was edged out by an even slimmer margin, 60-59.

Although the local squad recorded an impressive 26 points in the final quarter, it was not enough to overcome Stockbridge's substantial lead.

Leading the "ruthless Bulldog" attack for Coach Raul Terpstra was Randy Guenther, topping the squad in points, with 18, and rebounds, with 17. Randy Sweeney contributed 13 points and 11 rebounds while Loel Sprague and Jim Marshall added 12 and 8 points, respectively.

Last Friday night the Junior Bulldogs were on the happier side of a comeback attempt as they held off Lincoln's "Little Rainsplitters" final-quarter push, 58-54.

A hot start that gave the Chelsea team an 11-0 first quarter lead was maintained at the same level to yield a 25-5 lead at the half. Despite Lincoln's "furious comeback," Chelsea brought home the victory to once again even their season record.

Guenther once more led in scoring and rebounding with 19 points and 15 rebounds. Howard Salyer trailed him closely in points with 16.

This week-end the squad will meet Novi away Friday night and return to meet Brighton at home Saturday.

Subscribe today to The Standard!

LOSE UGLY FAT OR PAY NOTHING

Start losing weight today OR MONEY BACK. MONADEX is a tiny tablet that will help curb your desire for excess food. Eat less-weigh less. Contains no dangerous drugs and will not make you nervous. No strenuous exercise. Change your life... start today. MONADEX costs \$3.00 for a 20 day supply and \$5.00 for twice the amount. Lose ugly fat or your money will be refunded with no questions asked by: CHELSEA DRUG STORE Chelsea - Mail Orders Filled

You can give a **BULOVA** with all the most wanted features for less than you think.



- A. Stainless steel case and band. Automatic. Instant change date and day. Gray dial. 17 jewels.
- B. Contoured oval case. Taupe lacquered dial. Matching taupe strap. Automatic. 17 jewels.
- C. Brown dial. Sculptured case. Instant change date. 17 jewels.
- D. Slim continental styling. Coordinated gray dial and strap. Stainless steel case. 17 jewels.

WINANS JEWELRY

DRESS UP YOUR HOME FOR THE HOLIDAYS

Yes, we can install in time for Christmas

Complete selection of textures and colors including shag, plush, hi-lo, sculptures... more! In soil resistant polyesters, nylons and acrylic piles. Great for the whole house and priced for holiday savings.

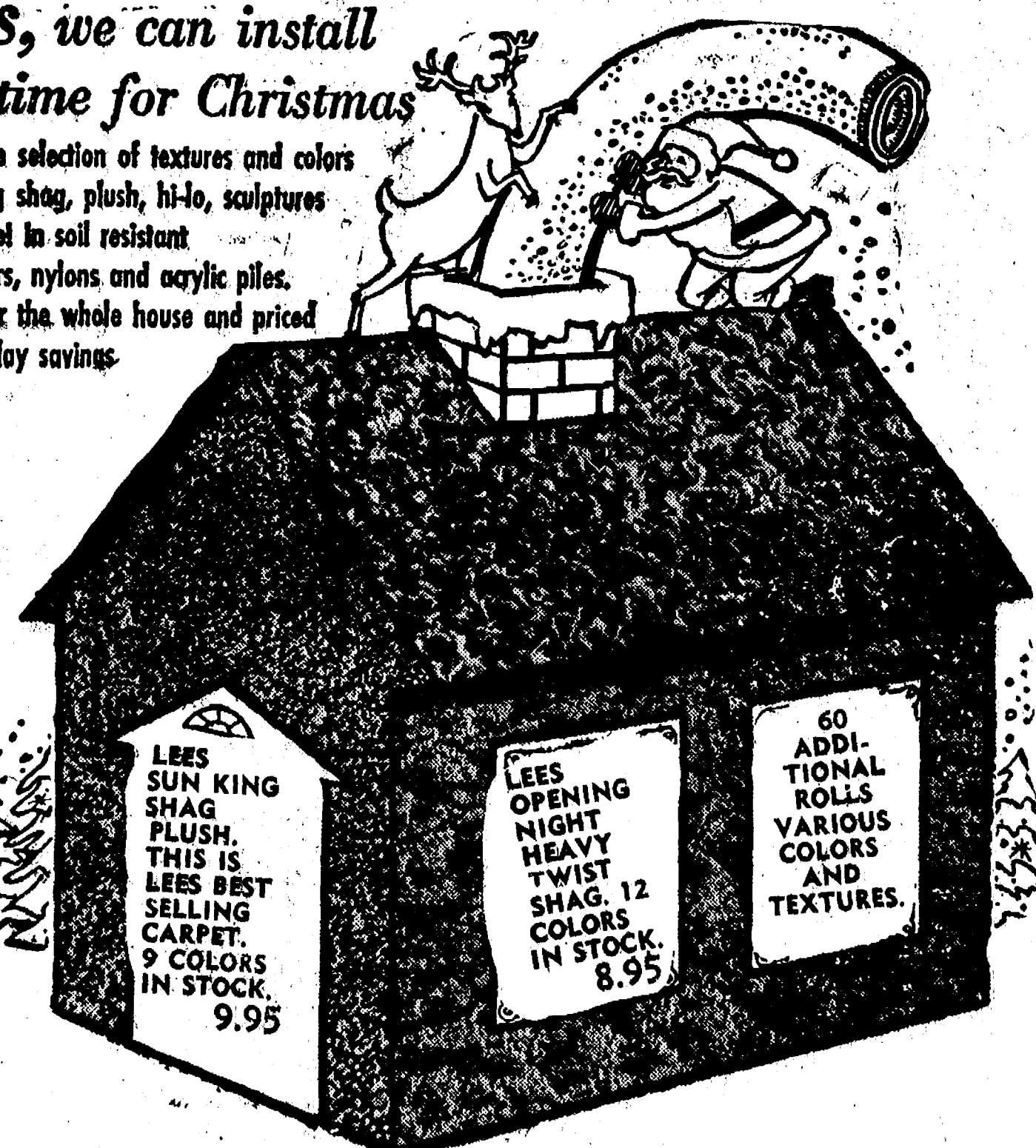

LEES SUN KING SHAG PLUSH. THIS IS LEES BEST SELLING CARPET. 9 COLORS IN STOCK. 9.95

LEES OPENING NIGHT HEAVY TWIST SHAG. 12 COLORS IN STOCK. 8.95

60 ADDITIONAL ROLLS VARIOUS COLORS AND TEXTURES.

Merkel HOME FURNISHINGS

We will be closed Monday, Dec. 31

CALL 475-8621

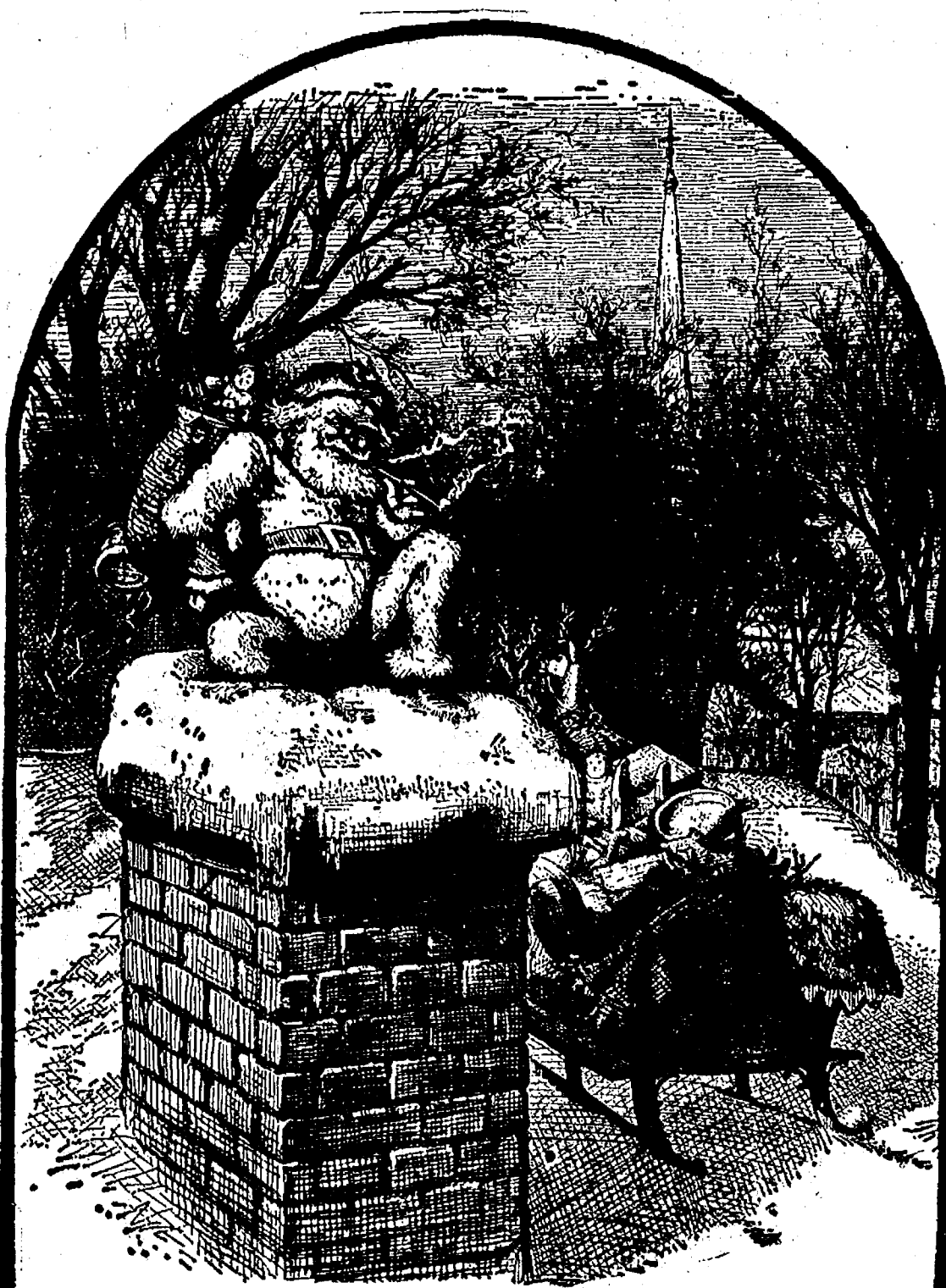

you can earn 5 1/4% daily interest on 1974 Christmas Club

Christmas and Hanukkah Clubs are the answer to after-holiday bills hanger. You save from 50 cents to \$20 bi-weekly... by mail if you like... receive from \$12.50 to \$500 November 1974, PLUS 5 1/4% daily interest. You have the money to pay as you shop. No left-over bills to spoil the memories of the happy holiday season. Get the most at Ann Arbor Federal Savings.

*5 1/4% daily interest from day of deposit to November 1, 1974

DEPOSIT	RECEIVE NOVEMBER, 1974
\$.50 every 2 weeks	\$ 12.50 plus Daily Interest*
1.00 every 2 weeks	25.00 plus Daily Interest*
2.00 every 2 weeks	50.00 plus Daily Interest*
4.00 every 2 weeks	100.00 plus Daily Interest*
6.00 every 2 weeks	150.00 plus Daily Interest*
10.00 every 2 weeks	250.00 plus Daily Interest*
20.00 every 2 weeks	500.00 plus Daily Interest*

the savings specialists

ANN ARBOR OFFICES: Downtown, Liberty at Division; Westside, Pauline at Stadium; Eastside, Huron Parkway at Platt; Northside, Plymouth at Nixon; CHELSEA - Main Street near Old U.S. 12; DEXTER - 8081 Main Street.

ANN ARBOR FEDERAL SAVINGS

Member Federal Home Loan Bank System Federal Savings and Loan Insurance Corporation

Community Calendar

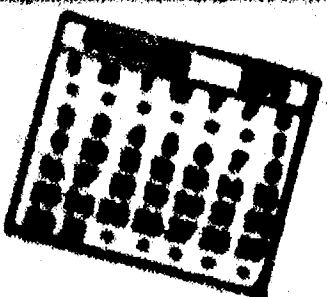

Chelsea Amateur League has 100 members. The 1973-74 season will be the 10th year of the league's existence. The league is open to all who are interested in playing golf. The league is open to all who are interested in playing golf. The league is open to all who are interested in playing golf.

Chelsea Amateur League has 100 members. The 1973-74 season will be the 10th year of the league's existence. The league is open to all who are interested in playing golf. The league is open to all who are interested in playing golf. The league is open to all who are interested in playing golf.

Chelsea Amateur League has 100 members. The 1973-74 season will be the 10th year of the league's existence. The league is open to all who are interested in playing golf. The league is open to all who are interested in playing golf. The league is open to all who are interested in playing golf.

Social Service Plans Christmas for Needy

When Chelsea's Bureau of Social Services sets out to play Santa Claus every Christmas, the scenario is a bit different from your typical Santa meeting the kids at, say, Hudson's Toyland.

For one thing, people don't come in and sit on Mrs. Linda Ormsby's lap and whisper in her ear about what they want for Christmas.

Mrs. Ormsby, now director of Social Services, and her agency elves are quite aware of what it takes to make Christmas the real thing for people—things like enough food for a good meal and a couple of good toys for the children to make them realize it really is a holiday for giving . . . and receiving.

All they need is for people to whisper in their ear—or call them on the phone—or otherwise notify them—of needy families in the area who might not have a very merry Christmas without a little assistance from Social Services.

Right now Mrs. Ormsby reports that she is "up to her ears" in work in preparation for the toy and food distribution planned by the agency for Saturday, Dec. 22. "We're doing very well around here—I think . . ." she says, with a newcomer's emphasis on caution.

"We've received some really nice contributions from individuals and from groups," she reports enthusiastically.

A total of 86 children are presently expected to be on hand at the gift distribution to hem-and-haw and shuffle and finally decide exactly what present they want for their very own. Expected to be particularly winning choices are the four dolls donated to Social Services by Ann Arbor Federal Savings from their doll-dressing contest.

The other toys, however, remain to be chosen. Mrs. Ormsby plans a shopping trip later this week—and who would envy a job of fighting holiday shoppers for the length of time it will take to choose so many toys? Devotion, that's what it takes.

Community people may also contribute new or good used toys by dropping them off in the big box in the Chelsea Police Department office in the Municipal Building. Or, of course, they may be brought to the Social Service office.

Although time is running short before the planned distribution date, Mrs. Ormsby says that anyone with information about needy families who might otherwise not have an opportunity to truly celebrate Christmas should contact her at the Social Service office in the Municipal Building (475-1581) on Tuesday or Thursday or at her home.



ALVIN ESHELBAUGH'S EASTER LILIES were showing their Christmas spirit last week, when the apparently sturdy flowers burst forth with four blooms. Unseasonably warm weather within the past month had deluded the plants into a false sense of springtime, but 18-degree temperatures and snow this week should bring them back to reality.

CHRISTMAS TREES

Douglas Fir, Scotch Pine and Spruce

LO-FAT MILK gal. \$1.89
HEAD LETTUCE 19c
FIREWOOD cord \$25

LARRY'S ROADSIDE MARKET

OPEN 7 DAYS A WEEK
Halfway between Chelsea and Manchester on M-52
PHONE 475-1610

GAMBLES

RCA Color for Christmas



CHRISTMAS SALE
PRICED AT

\$599⁹⁵

SHOP NOW & SAVE!

Want to sell a car? Try a Standard Want Ad!

Amateur Juvenile Crook Bungles Job

Crime in the Chelsea area these days has reached a point that would make Sherlock Holmes tear his hair out. Not from frustration mind you—rather from a sense of being cheated out of even a minimally challenging investigation.

Either the criminals are getting lax, or the police force is getting more vigilant—take your pick. But anyway, Chief of Police George Meranuck will be the first to admit it: "We've been awfully lucky the past couple of weeks."

A few weeks ago, the Chief was reporting consistently that things were quiet—except for dog calls: "What are you people trying to do down there at that newspaper, start a range war?"

The big item then was calls from homeowners reporting dogs of varying sizes and origins ranging through neighborhoods that have received considerable mention in the Letters to the Editor column. Later, however, normal despicable crime has returned, but with a slightly and strangely ridiculous edge to it.

It began two weeks ago with the breaking and entering of The Standard plant. A typical break-in? Money stolen? No, but the alleged burglar, who has since been sentenced to 90 days for entering without permission, did drop one's calling card. This was not one of Chelsea Police Department's more difficult cases, to be sure.

Then last Thursday, another crime that sounds major from the charge but turned out to be less than hot news, was a "grand larceny of property valued at less than \$100" of some buses parked in the Chelsea High school parking lot.

Tell your dependents today about benefits they'd be entitled to in event of your death, VA advises.

Stolen were 12 convex mirrors, two radiator caps, two air cleaners, two side mirrors, and 12 gallons of gasoline, valued at a total of \$171.30.

However, an observant bus driver reported that he had seen the proverbial "suspicious car" parked near the school. The car was taken down the vehicle's license number.

By the next day, the juvenile suspect who operated the car was in the police station with his father, admitting that he had stolen the bus equipment. It was all returned "except for three or four bolts," according to bus supervisor Ralph Brier. The youth charged in the incident also paid \$4.80 for the missing 12 gallons of gas, and all was again well within the police department.

Sunday, a stolen car was retrieved and delivered to the owner within half an hour of the time of the reported theft. The alleged thief, a juvenile girl who has turned up at the station on the same charge at least once previously, admitted taking the vehicle but couldn't explain why she did it.

The owner of the car, Gerald H. Slusser of Ypsilanti, said he would press charges if the police thought doing so would help the matter. If not, he wouldn't. The police apparently didn't think pressing charges would help.

So much for a week of criminal activity in the village of Chelsea. Detroit no doubt would wish for such problems.

DEATHS

Lavern Mathias

Dies Friday Evening as Result of Auto Accident

Lavern Mathias, 71, of 8983 Dexter-Pinckney Rd., Dexter township, died as the result of an auto accident in front of his home on Friday evening, Dec. 7.

Born April 30, 1902 in Brooklyn, he was a son of Willis and Letta Palmer Mathias. He was married to Wilma Wineland on July 21, 1951. She survives.

Also surviving is a son, Edward Mathias of Jackson, two daughters Mrs. Donald (Joyce) Dielman of Jackson and Mrs. Eldin (Sandra) Putnam of Dexter, six grandchildren, two sisters, Mrs. Harold (Nina) Pickett and Mrs. Paul (Grace) Faulkner, both of Jackson, a brother, Howard Mathias of Southgate, several nieces and nephews. A step-mother, Mrs. Willis (Grace) Mathias, of Jackson also survives. He was preceded in death by a son, Arnold, in 1949.

Mr. Mathias had been a sanitary engineer and had delivered the Ann Arbor-News in the rural area of Pinckney until his retirement last July.

Funeral services for Mr. Mathias were held at 2 p.m. on Monday, Dec. 10 at the Burghardt Funeral Home with the Rev. Carl W. Schwarm officiating. Burial followed in Vermont Cemetery, Sylvan township.

Property Tax Relief Cannot Exceed \$500

The following statement regarding tax relief was published in a direct mail piece sent out last week by the Chelsea School Progress Committee.

New State legislation signed by the governor in May provides as follows for senior citizens and veterans: If your property tax is greater than 3.5 percent of your income, the state will pay the difference. Senior Citizens need no longer feel compelled to resist school-tax proposals in order to survive on fixed incomes!

In addition, it should be noted that the property tax relief allowed to any claimant cannot exceed \$500.

Mental strain exacts a more deadly toll than physical strain and in a more disguised manner.

of Pinckney until his retirement last July.

NOW

(through December 22nd)

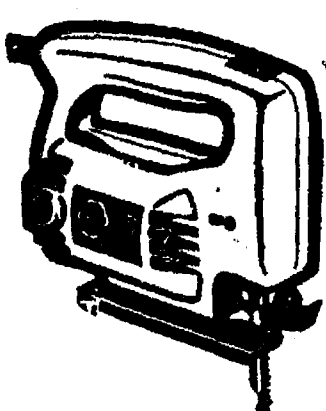

BUY A NO. 7524
BLACK & DECKER
JIG SAW
(VARIABLE SPEED!)
REG. \$29.99

- and a -

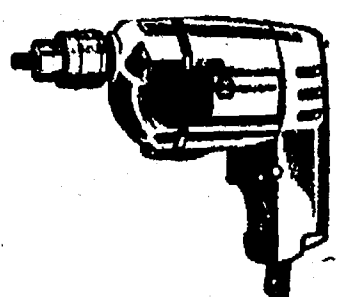

No. 7110
2 1/2" DRILL
By Black & Decker
REG. \$12.99

TOTAL RETAIL VALUE \$42.98

and GET BOTH FOR only

\$30⁰⁰!

WHAT BETTER CHRISTMAS FOR
ONE OF THE MEN IN THE FAMILY?

CHELSEA LUMBER

WE WILL BE CLOSED DEC. 24th and 31st

GO GAMBLES

for Christmas Gifts!

TOYS
Complete Selection

FOR MOM

HOUSEWARES
and
APPLIANCES

FOR DAD

CHAIRS
POWER TOOLS
SPORTING GOODS

**SHOP NOW & SAVE
IN ALL DEPARTMENTS**



Leather Belts . \$5 up
Leather and Wool
Gloves . . \$3.50 up
Scarf Set \$5
Wallets \$5 up
Gift Boxed
Sets . . . \$1.50 up
Sweaters . . . \$9 up

OPEN EVENINGS

Mon., Dec. 17 thru Sat., Dec. 22



MAN... WHAT A CHRISTMAS!

What he wants is what he'll get . . . when sharp Sontas head here for gift shopping. Latest styles, colors, come through with winning fashion looks. Select slacks, jackets, shirts, sweaters, even coordinated outfits . . . plus all the accessories to pull his many new looks together.

**STRIETER'S
CHRISTMAS STORE
FOR MEN**



1101 M-52, Chelsea

Closes at 11:30 and One US-12

OPEN: 9 to 9 Daily
10 to 6 SundayTo you and yours **Season's Greetings**

We want every Polly's bag to overflow with happiness this Christmas, and that means bringing these holiday menu items to you at the lowest prices possible . . . Polly's price buster prices!

HAMBURG . . . lb. 88¢
SWIFT'S LOCAL PARTS MILLING
YOUNG TURKEYS 10 to 13 Lb. Avg. Lb. **57¢**
USDA CHOICE BRAVE CUT
CHUCK ROAST lb. 69¢

SWIFT'S CHOICE STEAK CUT BLEND	lb. 77¢	ARMOUR'S COLUMBIA	lb. 89¢
CHUCK STEAK	lb. 77¢	SLICED BACON	lb. 89¢
BURGER (MEAT LOAF)	lb. 68¢	USDA CHOICE ENGLISH OR ROUND BONE	lb. 99¢
CHUCK ROAST	lb. 1.09	CHUCK ROAST	lb. 99¢
DRUMSTICKS	lb. 49¢	12-OZ. PKG. ARMOUR STAR ALL MEAT	79¢
CHUNK BOLOGNA	lb. 89¢	HOT DOGS	79¢
PORK CHOPS	lb. 89¢	12-OZ. PKG. HYGRADE'S PURE PORK BABY	89¢
PORK CHOPS	lb. 99¢	LINK SAUSAGE	89¢
		1-LB. ROLL HYGRADE'S PURE PORK	69¢
		PORK SAUSAGE	69¢
		LEAN, TENDER WHOLE (SLICED FREE)	89¢
		PORK LOINS	lb. 89¢
		FARMER PEET'S HICKORY SMOKED	
		PICNICS (6 to 8 lb. Avg.)	lb. 69¢

DELI SPECIALS!

LEON'S BULK		FARMER PEET'S GERMAN	
Cranberry Relish . . lb. 59¢		BOLOGNA . . . 1/2 lb. 65¢	
BAKED BEANS . . lb. 59¢		FARMER PEET'S GARLIC	
SHARP CHEESE 1/2 lb. 79¢		KNOCKWURST . 1/2 lb. 65¢	
PEPPER CHEESE 1/2 lb. 79¢		FARMER PEET'S	
		FRANKS . . . lb. \$1.39	
		FARMER PEET'S	
		BOCKWURST . . lb. \$1.59	

HOLIDAY FEAST

VALUABLE COUPON
ARMOUR STAR LEAN FANCY SHANKLESS
CANNED HAM
3-Lb. Can **\$4.99**
SAVE 60¢ WITH COUPON
LIMIT 1 EXPIRES DEC. 16, 1973

VALUABLE COUPON
ARMOUR STAR LEAN FANCY SHANKLESS
CANNED HAM
5-Lb. Can **\$7.89**
SAVE \$1.00 WITH COUPON
LIMIT 1 EXPIRES DEC. 16, 1973

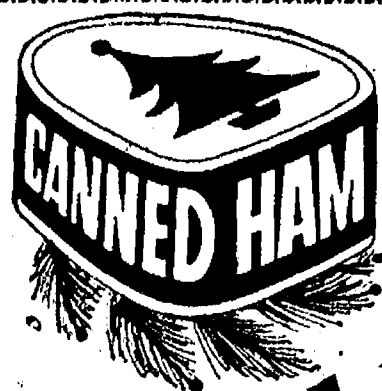
**FROZEN SPECIALS!**

3-OZ. BIRDSEYE	49¢	8" HARRIS	69¢
COOL WHIP . . .	49¢	GUSTARD PIE . .	69¢
FISH STICKS . . .	89¢	6-OZ. JENO'S SAUSAGE	59¢
HASH BROWNS . .	99¢	PIZZA ROLLS . .	59¢
		6-OZ. JENO'S SHRIMP	59¢
		PIZZA ROLLS . .	59¢
		6-OZ. JENO'S PEPPERONI	59¢
		PIZZA ROLLS . .	59¢

LADY JORDEN OR BOUTIQUE
ICE CREAM . . . qt. 69¢
BORDEN'S
SKI ROCKETS . 12 pak 79¢

7-OZ. KAUKAUNA KLUB
Cheese Balls . . 99¢
PARKAY 1-LB. QTRS.
Margarine . . 3 for \$1
16-OZ. Gaymont Imitation
Sour Cream . . 39¢
8-OZ. LIGHT & LIVELY
Yogurt . . . 27¢

CHRISTMAS WRAPS
by CARRINGTON . . .

"HIGHEST QUALITY"
POINSETTIAS
\$2.39
3 bloom
13-OZ. MILD CREEK
HAIR SPRAY . . . 59¢
10-OZ. NYQUIL
GOLD MEDICINE . . \$1.79
36-COUNT
ALKA SELTZER . . 89¢
12-OZ.
SCOPE . . . 89¢

10"x120"
JUMBO ROLL PAPER . . \$1.79
30"x 40"
JUMBO ROLL FOIL . . \$1.79
60 SQ. FT.
6 ROLL PAPER . . . 99¢
29 SQ. FT.
6 ROLL FOIL . . . 99¢
44 SQ. FT.
LARGE ROLL PAPER . . . 79¢
18 SQ. FT.
LARGE ROLL FOIL . . . 79¢
3.5' x 9' FROSTY'S
BIG GIFTS WRAP . . . 79¢

VALUABLE COUPON
SWIFT'S CREAMERY
BUTTER
1-Lb. **78¢**
SAVE 9¢ WITH COUPON
LIMIT 1 EXPIRES DEC. 16, 1973

VALUABLE COUPON
JAY'S
POTATO CHIPS
18-Oz. Bag **78¢**
SAVE 30¢ WITH COUPON
LIMIT 1 EXPIRES DEC. 16, 1973

VALUABLE COUPON
PHILADELPHIA
CREAM CHEESE
8-Oz. Ctn. **3 for \$1.00**
SAVE 30¢ WITH COUPON
LIMIT 3 EXPIRES DEC. 16, 1973

VALUABLE COUPON
JELL-O
3-Oz. Pkg. **10 for 99¢**
SAVE 20¢ WITH COUPON
LIMIT 10 EXPIRES DEC. 16, 1973

Holiday Menu Makers

16-OZ. N.R.		6 pac	69¢
SEVEN - UP		2 lbs.	59¢
SCOT LAD		3 for	89¢
GRAPE JELLY		3 for	89¢
3 DIAMONDS CHUNK		3 for	89¢
PINEAPPLE			\$1.29
3 DIAMONDS CRUSHED			
PINEAPPLE			
40-COUNT FEMININE NAPKINS			
MODESS			
4-OZ. BRANDYWINE STEMS & PIECES			
MUSHROOMS			
6.5-OZ. STARKIST LIGHT CHUNK			
TUNA			
48-OZ. SCOT LAD			
CRANBERRY COCKTAIL			
46-OZ. ASSORTED FLAVOR		3 for	\$1.00
HI - C		8 for	\$1.00
15.5-OZ. VETS			
DOG FOOD			
REYNOLDS HEAVY DUTY 18"x30"			
ALUMINUM FOIL			
46-OZ. VLASIC			
POLISH DILLS			
46-OZ. VLASIC			
KOSHER DILLS			
4.5-OZ. UNDERWOOD			
DEVILED HAM			
32-OZ. BO PEEP			
AMMONIA			
64-OZ. PUREX			
BLEACH			
9.5-OZ. PLANTERS SOUTHERN BELLE			
RAW SPANISH PEANUTS			
13-OZ. KRAFT			
MARSHMALLOW CREME			
BORDEN CANNED			
EGG NOG			
REYNOLDS LARGE ALUMINUM			
ROASTING PANS			
7-OZ. QUEEN OF SCOT STUFFED			
MANZANILLA OLIVES			
2-CT. REYNOLDS BROWN-IN			
TURKEY BAGS			
28-OZ. NONE SUCH			
MINCE MEAT			
ASSORTED 25-CT.			
CHRISTMAS CARDS			

VALUABLE COUPON
PEPSI
16-Oz. N.R. **8 for 89¢**
SAVE 28¢ WITH COUPON
LIMIT 1 EXPIRES DEC. 16, 1973

VALUABLE COUPON
FRE-SOAK
BIZ
25-Oz. **49¢**
SAVE 30¢ WITH COUPON
LIMIT 1 EXPIRES DEC. 16, 1973

VALUABLE COUPON
PERSONAL SIZE
IVORY BAR SOAP
4 pak **29¢**
SAVE 11¢ WITH COUPON
LIMIT 1 EXPIRES DEC. 16, 1973

VALUABLE COUPON
IMPERIAL
MARGARINE
1-Lb. **39¢**
SAVE 16¢ WITH COUPON
LIMIT 1 EXPIRES DEC. 16, 1973

VALUABLE COUPON
WILSON OIL
19-Oz. **\$1.19**
SAVE 20¢ WITH COUPON
LIMIT 1 EXPIRES DEC. 16, 1973

LARGE 24 SIZE CALIFORNIA
HEAD LETTUCE . . . 25¢

"HOLIDAY FAVORITE"
CRANBERRIES
1-Lb. Bag **39¢**

"IDAHO BAKING"
POTATOES
5-Lb. Bag **79¢**

"U. S. GRADE A MICHIGAN"
JONATHAN APPLES
3-Lb. Bag **69¢**

"FLORIDA SWEET"
TANGERINES
120 Ct. **49¢ doz.**
"FLORIDA SWEET"
TANGELOS
125 Count **79¢ doz.**

WASHINGTON RED
OR GOLDEN DELICIOUS
APPLES
100-Count **10¢ ea.**

"RANDOM WEIGHT"
DATES
Lb. **59¢**
"DIAMOND"
MIXED NUTS
1-Lb. Bag **69¢**
"DIAMOND SHELL"
WALNUTS
1-Lb. Bag **\$1.49**

Ad
Take
1 p.m.
Tuesday

USE ACTION-PACKED WANT ADS

Just
Phone
475-1871

WANT ADS

The Chase Standard
GIVE US A TRY
We are looking for new subscribers. If you are interested, please call 475-1871. We will send you a free trial copy of the Chase Standard. If you like it, you can subscribe for a year at a special rate. If not, you can return it for a full refund. No obligation.

"HILLTOP"
PLOWING, HEATING & REFRIG. CONTRACTING
Business, Home, Marine, Foundation
NO JOB TOO LARGE OR TOO SMALL
1111 S. Main St., Chelsea
475-2888

FORMAL WEAR
RENTAL SERVICE
Proms, Weddings, Special Events
8 different colors.

Foster's Men's Wear
CAR & TRUCK LEASING
For details see Lyle Christwell at
Palmer Motor Sales, 475-1381, 475-1382

C-entire Bath Homes
C-We Remodel too.
C-can count on us.
N-e Job Too Small
T-rim Inside & Out
R-ough-In Only If
Y-ou Want to Finish
S-iding Aluminum, 6" Gutters
I-mmediate Attention
D-ALE COOK & CO.
E-estimates, Free

Please Call
475-8863

DALE COOK

CALL NOW
SAVE \$\$\$
Greenwood

Siding - Remodeling
FREE ESTIMATES
Call
Chelsea 475-2400

FOR RENT-Fair Service Center
for meetings, parties, wedding
receptions, etc. Weekdays or week-
ends. Contact John Wellnitz, phone
475-1818.
HATE to clean your oven? Watch
us do it in 1/2 hr. Holiday spe-
cial, \$8. 475-7310.

WANT ADS

THORNTON
475-8628
769-5950

SPACIOUS BRICK HOME—Lovely
brick home with two bedrooms
and a full bath. Hardwood
floors. Call 475-8628 for ap-
pointment.

TWO FIREPLACES—Two story
home with two bedrooms and a
full bath. Hardwood floors.
Call 475-8628 for ap-
pointment.

FARM ATMOSPHERE—Cape
Cottage on 11 acres. Park and
tear out back. New setting.
Call 475-8628 for ap-
pointment.

EXECUTIVE DWELLING—Qual-
ity home. Five bedrooms. New
kitchen. Call 475-8628 for ap-
pointment.

SPACIOUS IS ALL they're asking for
this 4-bedroom starter home in
Chelsea Village. Kitchen appliances
included.

MODERN DESIGN—Single level
home with beautiful double por-
ch. Windows in living room. Fully
air conditioned. Burglar alarm sys-
tem included.

AMBITIOUS BACHELOR—2-bed-
room ranch. Perfect location for
outdoor sports. Beach privileges.
Large garage area could be con-
verted to workshop.

**INTERESTED IN BEING A LAND-
LORD?** This two-family is ready to
rent. The price has been reduced.
Land contract possible.

ROBERT H. THORNTON
JR. PC
REALTOR
323 S. Main St. Chelsea 475-8628
340 Jackson Rd. Ann Arbor
769-5950

Steve Suliman & Sons
LICENSED BUILDER
20 Years Experience
Commercial & Residential.
Licensed master plumber, licensed
heating contractor (Class A, hot
air, water or steam, oil or gas).

DRYWALL
Installation and Finishing.
Financing Available.
PHONE 475-1743

McCall's Mobile Feed Service
Now Open for business,
8 a.m. to 6 p.m.
12876 Old US-12, Chelsea
Water softener salt, Wayne dog
food, cat food, horse feed.
WAYNE FEEDS

XMAS TREES
Cut your own.
Open Dec. 8, 9
and Dec. 15, 16
9:00 a.m. to 5:00 p.m.

Beutler's
Pierce Road
Chelsea

WANT ADS

KNAPP SHOES
For Custom Comfort
Robert Robbins
475-7382

CHELSEA

COME TO THE COUNTRY—10
acres, new pole barn, remodeled
older home. \$129,000.

TRY YOUR HAND at farming—
115 acres, 4-bedroom home, barn,
chicken school.

IS RECREATION your bag? Try
Joan Lake with this 2-bedroom
home, screened porch, on 1 acre.

AAA RATING HOME—Napoleon
home on 11 acres. Park and tear
out back. New setting.

STONE FIREPLACE to help keep
you warm, central air to cool you
included in this great family home,
3 bedrooms, family room, dining
room, rec. room.

BE YOUR OWN BOSS—We have
just what you need! An operating
orchard, with cold storage and
some equipment, 3-bedroom home,
Clinton schools.

NEW HOME wants owners to help
keep it warm—3 bedrooms, din-
ing room, family room, fireplace,
2 1/2 baths, 2-car attached garage.
Chelsea schools.

FOR "LANDS" SAKES see us—
We have various size parcels in
various locations.

Chesley's FIRST Realtor
FRISINGER
REALTORS
Chelsea 475-8681

Looking for an investment?
THIS COMMERCIAL BUILDING
in Dexter has blacktop drive, of-
fice space and storage space, 4,000
sq. ft. of total floor space. Loading
dock, 2 miles from I-94. All of this
and a company that wants to lease
it. Take a look.

FOOD MARKET at Portage Lake,
near year-around homes, beer &
wine, groceries, parking, good
building. Ideal for man and wife.

RESIDENTIAL—4-bedroom home,
Chelsea schools, 3 1/2 baths, air
conditioning, on 10 acres of land.
Priced in the mid-80's.

HAVE A "CAMP DAVID" of your
own. It won't take much gas
either, to get to this retreat. On a
private road, on a private lake
there is a fully equipped mobile
home with a 2-car carport, heated
laundry room, washer & dryer, boat
canal, boat house, underground
sprinkler system. Fish and swim.
L. C. terms.

10-ACRE LOTS available in the
Chelsea school district.

WE NEED LISTINGS
Eibler & St. Amour
REALTORS
8047 Main, Dexter 426-4659
Eves.: Dave Murphy, 475-1274

W
LAKE-FRONT 3-bedroom year-
around home on 90'x300' beauti-
ful lot with trees. Close to I-94,
short distance west of the Washten-
aw county line. \$20,000.

WINFREY, INC.
CALL KIRA HENRY
anytime (517) 764-1416

Worth Every Penny of it!
3-BEDROOM, full basement, sharp,
new family room, attached 2 1/2-
car garage. See this now!

NEW LISTING
60 ACRES vacant land, beautiful
building site, including pond.
For more information, call

Spear & Associates, Inc.
REALTORS
122 W. Main, Manchester
Phone 428-8388
Evening phone numbers:
Tina Cotten 428-7143
Maria Lehr 428-8182
Ellis Pratt 428-8662

FOR SALE—Half-beagle puppies,
\$5 each. Adorable, 9 weeks old.
Ph. 475-2884.

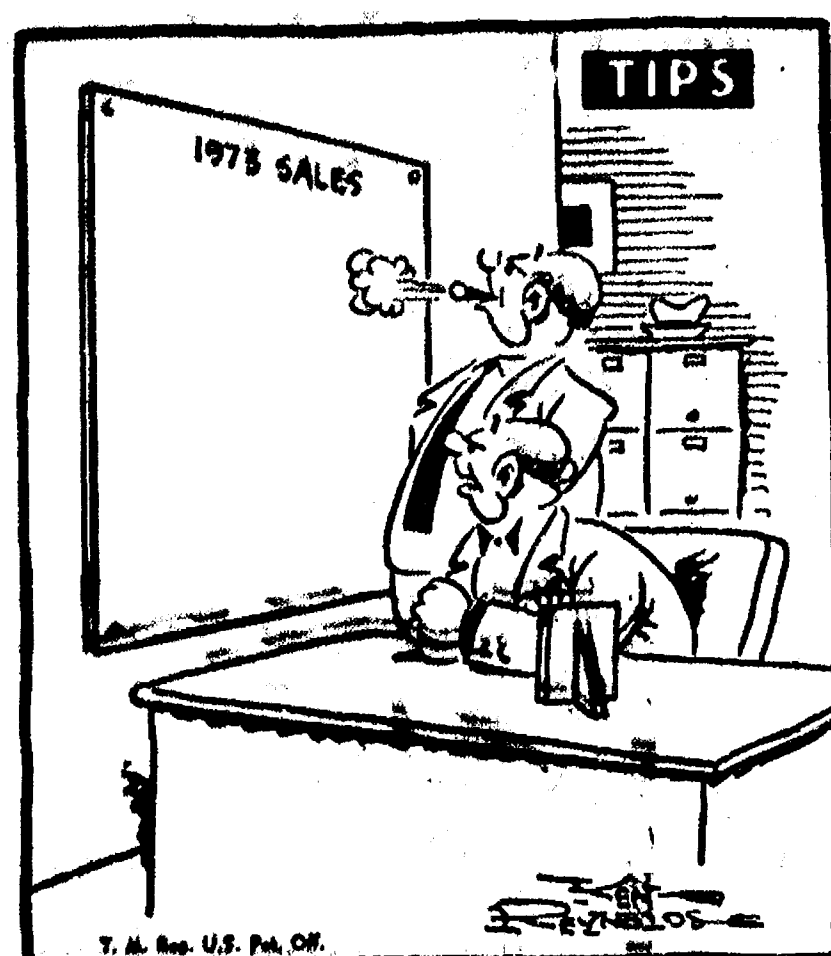

"I see where we made our mistake—we should've been using the Standard Want Ad!"

WANT ADS

SANDE'S TEXAS TACK
12005 Selo Church Rd.
Chelsea, Mich.
Lee jeans, shirts, jackets.
Riding equipment for the
western horse.
FALL SADDLE SALE
475-2596
4-H Club members, 10% discount.
Open 7 Days A Week.

13 ACRES with flowing stream.
Terms.

R. D. MILLER REAL ESTATE
Real Estate Broker
475-7311
15775 Cavanaugh Lake Rd.
Chelsea, Mich.
EVELYN WHITE
475-7551

SNOWMOBILE TRAILERS, 11'1"
and swing, \$139.95. Snowmobile
sleds, \$39.95. Two-piece snowmobile
suits, regular \$79.95, special \$41.95.
Snowmobile boots, regular \$15.95,
children's \$9.95. Ladies', \$8.95,
men's, \$9.95. Coffman's Sport
Center, 1011 Lansing Rd., Jack-
son. Open 9-9 daily, Sundays, 12-6.

CONSERVE HEAT
Insulate With
Aluminum Siding
Eliminates painting and increases
value. 10% discount, Dec., Jan.,
and Feb.
For free estimate call 851-8657.
We do roofing and gutters.

Mills Construction Co.
401f

POINSETTIAS
African Violets
House Plants
Real and Artificial Wreaths
Christmas Trims
LOCAL DELIVERY
Sylvan Flower Shop
716 W. Middle St.
Phone 475-1661
Open 9 a.m. to 6 p.m.

DEXTER SCHOOLS. Close to
main roads. 2 - 2 1/2 acre par-
cels still available. \$9,000. Re-
stricted area. Real Estate One of
Washtenaw, Realtors. 475-8683. x26

REAL ESTATE
ROOMY 3-BEDROOM HOME—
Paved family room with brick
fireplace. Formal dining room,
aluminum siding, 2-car garage.
\$42,000. Land contract available.

BUILDING SITE—1.1 acres with
trees. Scenic view, \$8,000. Terms.

CLARENCE WOOD
BROKER
646 Flanders St.
Phone 475-2083

McCulloch Chain Saws
WE SELL, SERVICE,
SHARPEN AND TRADE.
Chelsea Hardware

Everybody's Happy...
"Smiling Service"
works two ways
here. Try it and see!

You'll leave us smiling with satisfac-
tion in our friendly, heads-up service.
We'll be smiling with satisfaction in a
new friend made.

UNION 76 OIL PRODUCTS
Jim's Union 76 Service
Tires - Batteries - Tune-Ups - Brake Service - Wheel Alignment
PHONE 475-2822 501 SOUTH MAIN

WANT ADS

SALES REPRESENTATIVE—Ex-
cellent opportunity in the sales
field, sell in your own area. We
will pay you \$1 an hour and
commission plus bonus. Sales ex-
perience is desirable, but not nec-
essary. Send complete resume to
P. O. Box 58, Adrian, Mich. 49221.

REAL ESTATE
CHELSEA SCHOOLS—Your dream
home will come true on this
beautiful 13 acres with a pond and
rolling hills. \$1,500 per acre. Low
down payment on land contract.

5 BEDROOMS—Two-story farm
house with beautiful fall maple
trees on 1.3 acres backing to state
land. 3 minutes to town. Chelsea
schools. \$29,500.

BEAUTIFUL MIXED WOODS
building site backed with pine
tree grove, some pasture land, some
marsh, total approximately 50
acres. State land on two bound-
aries \$350 per acre, cash.

2-ACRE BUILDING SITES, 200'
down payment, 7% land contract.
Six miles northwest of town, Chelsea
schools.

10-ACRE PARCELS, Lyndon town-
ship, beautiful view of Joslin
Lake, one with very active fishing
creek, 7% land contract.

34 ACRES on surfaced road. Nice
building sites, \$1,100 per acre.
Stockbridge schools.

DEXTER SCHOOLS, excellent
building sites, 10 acres or more.
Wooded or sunny. Land contract
terms.

WATERLOO REALTY
JoAnn Warywoda
BROKER
Phone 475-8674

REAL ESTATE
ROOMY 3-BEDROOM HOME—
Paved family room with brick
fireplace. Formal dining room,
aluminum siding, 2-car garage.
\$42,000. Land contract available.

BUILDING SITE—1.1 acres with
trees. Scenic view, \$8,000. Terms.

CLARENCE WOOD
BROKER
646 Flanders St.
Phone 475-2083

McCulloch Chain Saws
WE SELL, SERVICE,
SHARPEN AND TRADE.
Chelsea Hardware

Everybody's Happy...
"Smiling Service"
works two ways
here. Try it and see!

You'll leave us smiling with satisfac-
tion in our friendly, heads-up service.
We'll be smiling with satisfaction in a
new friend made.

UNION 76 OIL PRODUCTS
Jim's Union 76 Service
Tires - Batteries - Tune-Ups - Brake Service - Wheel Alignment
PHONE 475-2822 501 SOUTH MAIN

WANT ADS

CLOGGED SEWER
Reynolds Sewer
Service
We Clean Sewers Without Digging
Drains Cleaned Electrically
FREE ESTIMATES
2-YEAR GUARANTEE
Phone Ann Arbor NO 2-5277
"Sewer Cleaning Is Our Business—
Not a Side-Line"

A fine selection of
New and Used Cars
for immediate delivery

Harper Pontiac Sales & Service
475-1306
Evenings, 475-1608

NEW '73s
at
Tremendous Savings

'73 DODGE Crystar camper
van conversion Save \$425
'73 CHRYSLER Newport 4-dr.
sedan. Save \$919
'73 DODGE D-100 Club cab.
Save \$680
'73 DODGE D-200 Camper
Special Save \$877

Quality Used Cars
'73 PLYMOUTH Fury III 4-dr.
hardtop, 318, auto, p.s., p.b.,
air-cond., rear defogger, auto
speed control \$3195
'72 CHEVY 1/2-ton pick-up, 350 V8,
auto, p.s., p.b., Sure-Grip, low
mileage \$2495
'71 DEMON Sport Coupe, 318,
auto, p.s., p.b., factory air,
sharp \$1895
'69 CHRYSLER 4-dr. sedan, V-8,
auto, p.s., p.b., air cond. \$1295
'69 BUICK Sport Wagon, V-8,
auto, p.s., p.b., air cond. \$1295
'68 CHRYSLER 300, 4-dr. hardtop,
full power, air cond., sharp. \$895

Transportation Specials
'65 OLDS 88 2-dr. hardtop \$895
'64 TEMPEST Wagon, 6-cyl. auto.
Excellent transportation \$295

Village Motor Sales, Inc.
IMPERIAL - CHRYSLER
DODGE - PLYMOUTH
Phone 475-8661
1185 Manchester Rd., Chelsea
Hours: 8 a.m. to 6 p.m.
Tues. thru Fri. Until 9 Monday.
9 a.m. to 2 p.m. Saturday

DEALER WANTED—Someone
with some farm knowledge to
sell farm products and services in
Washtenaw county. Excellent op-
portunity for full time work. Be
independent, no franchise fee or
inventory investment required.
Call collect, Mr. Curtis, 517-627-
7146.

4.12 ACRES of country pleasure
complete with 5-year-old 3-bed-
room home and a 26x40 barn.
Owner anxious to move. \$46,500.
Real Estate One of Washtenaw,
Realtors. 475-8693.

TOP TRADE-INS
Village Motor Sales, Inc.
IMPERIAL - CHRYSLER
DODGE - PLYMOUTH
Phone 475-8661
1185 Manchester Rd., Chelsea
Hours: 8 a.m. to 6 p.m.
Tues. thru Fri. Until 9 Monday.
9 a.m. to 2 p.m. Saturday

DEALER WANTED—Someone
with some farm knowledge to
sell farm products and services in
Washtenaw county. Excellent op-
portunity for full time work. Be
independent, no franchise fee or
inventory investment required.
Call collect, Mr. Curtis, 517-627-
7146.

4.12 ACRES of country pleasure
complete with 5-year-old 3-bed-
room home and a 26x40 barn.
Owner anxious to move. \$46,500.
Real Estate One of Washtenaw,
Realtors. 475-8693.

TOP TRADE-INS
Village Motor Sales, Inc.
IMPERIAL - CHRYSLER
DODGE - PLYMOUTH
Phone 475-8661
1185 Manchester Rd., Chelsea
Hours: 8 a.m. to 6 p.m.
Tues. thru Fri. Until 9 Monday.
9 a.m. to 2 p.m. Saturday

DEALER WANTED—Someone
with some farm knowledge to
sell farm products and services in
Washtenaw county. Excellent op-
portunity for full time work. Be
independent, no franchise fee or
inventory investment required.
Call collect, Mr. Curtis, 517-627-
7146.

4.12 ACRES of country pleasure
complete with 5-year-old 3-bed-
room home and a 26x40 barn.
Owner anxious to move. \$46,500.
Real Estate One of Washtenaw,
Realtors. 475-8693.

TOP TRADE-INS
Village Motor Sales, Inc.
IMPERIAL - CHRYSLER
DODGE - PLYMOUTH
Phone 475-8661
1185 Manchester Rd., Chelsea
Hours: 8 a.m. to 6 p.m.
Tues. thru Fri. Until 9 Monday.
9 a.m. to 2 p.m. Saturday

DEALER WANTED—Someone
with some farm knowledge to
sell farm products and services in
Washtenaw county. Excellent op-
portunity for full time work. Be
independent, no franchise fee or
inventory investment required.
Call collect, Mr. Curtis, 517-627-
7146.

4.12 ACRES of country pleasure
complete with 5-year-old 3-bed-
room home and a 26x40 barn.
Owner anxious to move. \$46,500.
Real Estate One of Washtenaw,
Realtors. 475-8693.

TOP TRADE-INS
Village Motor Sales, Inc.
IMPERIAL - CHRYSLER
DODGE - PLYMOUTH
Phone 475-8661
1185 Manchester Rd., Chelsea
Hours: 8 a.m. to 6 p.m.
Tues. thru Fri. Until 9 Monday.
9 a.m. to 2 p.m. Saturday

DEALER WANTED—Someone
with some farm knowledge to
sell farm products and services in
Washtenaw county. Excellent op-
portunity for full time work. Be
independent, no franchise fee or
inventory investment required.
Call collect, Mr. Curtis, 517-627-
7146.

4.12 ACRES of country pleasure
complete with 5-year-old 3-bed-
room home and a 26x40 barn.
Owner anxious to move. \$46,500.
Real Estate One of Washtenaw,
Realtors. 475-8693.

TOP TRADE-INS
Village Motor Sales, Inc.
IMPERIAL - CHRYSLER
DODGE - PLYMOUTH
Phone 475-8661
1185 Manchester Rd., Chelsea
Hours: 8 a.m. to 6 p.m.
Tues. thru Fri. Until 9 Monday.
9 a.m. to 2 p.m. Saturday

WANT ADS

PATCHING and PLASTERING.
Call 475-7489. 381f

G. G. HOPPER
Building Contractors
Gregory 498-2148 341f

FOR SALE
CAVANAUGH LAKE
WINTERIZED, lake-front cottage.
Exterior newly painted. 827
Ridge Rd. \$18,500. 181f

EVELYN WHITE
475-7551 after 5 p.m.
ROY D. MILLER, Broker
475-7311

\$80 A WEEK
New 2-yr. Army enlistment with
GUARANTEED training and
college benefit worth \$8,000. Grade
and non-grade, 17 to 35 may ap-
ply. Call 685-3731 and ask for Sgt.
Jones. x29

Village Motor Sales, Inc.
HOLIDAY SALE
Best Selection of
New Chrysler Products
in Washtenaw County
WE WILL NOT BE
UNDERSOLD!
In Stock
For Immediate Delivery:
COMPACT GAS MISERS
Valiants (8)
Darts (5)
INTERMEDIATE FUEL SAVERS
Dodge (3)
Plymouth (4)
FULL-SIZE ECONOMY CARS
Chrysler (3)
Plymouth (2)
Dodge (1)

TRUCKS
Pickups (10)
Vans (3)
Wagons (3)
Medium Duty (1)
On-the-Spot
Bank Financing Available

TOP TRADE-INS
Village Motor Sales, Inc.
IMPERIAL - CHRYSLER
DODGE - PLYMOUTH
Phone 475-8661
1185 Manchester Rd., Chelsea
Hours: 8 a.m. to 6 p.m.
Tues. thru Fri. Until 9 Monday.
9 a.m. to 2 p.m. Saturday

DEALER WANTED—Someone
with some farm knowledge to
sell farm products and services in
Washtenaw county. Excellent op-
portunity for full time work. Be
independent, no franchise fee or
inventory investment required.
Call collect, Mr. Curtis, 517-627-
7146.

4.12 ACRES of country pleasure
complete with 5-year-old 3-bed-
room home and a 26x40 barn.
Owner anxious to move. \$46,500.
Real Estate One of Washtenaw,
Realtors. 475-8693.

TOP TRADE-INS
Village Motor Sales, Inc.
IMPERIAL - CHRYSLER
DODGE - PLYMOUTH
Phone 475-8661
1185 Manchester Rd., Chelsea
Hours: 8 a.m. to 6 p.m.
Tues. thru Fri. Until 9 Monday.
9 a.m. to 2 p.m. Saturday

DEALER WANTED—Someone
with some farm knowledge to
sell farm products and services in
Washtenaw county. Excellent op-
portunity for full time work. Be
independent, no franchise fee or
inventory investment required.
Call collect, Mr. Curtis, 517-627-
7146.

4.12 ACRES of country pleasure
complete with 5-year-old 3-bed-
room home and a 26x40 barn.
Owner anxious to move. \$46,500.
Real Estate One of Washtenaw,
Realtors. 475-8693.

TOP TRADE-INS
Village Motor Sales, Inc.
IMPERIAL - CHRYSLER
DODGE - PLYMOUTH
Phone 475-8661
1185 Manchester Rd., Chelsea
Hours: 8 a.m. to 6 p.m.
Tues. thru Fri. Until 9 Monday.
9 a.m. to 2 p.m. Saturday

DEALER WANTED—Someone
with some farm knowledge to
sell farm products and services in
Washtenaw county. Excellent op-
portunity for full time work. Be
independent, no franchise fee or
inventory investment required.
Call collect, Mr. Curtis, 517-627-
7146.

4.12 ACRES of country pleasure
complete with 5-year-old 3-bed-
room home and a 26x40 barn.
Owner anxious to move. \$46,500.
Real Estate One of Washtenaw,
Realtors. 475-8693.

TOP TRADE-INS
Village Motor Sales, Inc.
IMPERIAL - CHRYSLER
DODGE - PLYMOUTH
Phone 475-8661
1185 Manchester Rd., Chelsea
Hours: 8 a.m. to 6 p.m.
Tues. thru Fri. Until 9 Monday.
9 a.m. to 2 p.m. Saturday

DEALER WANTED—Someone
with some farm knowledge to
sell farm products and services in
Washtenaw county. Excellent op-
portunity for full time work. Be
independent, no franchise fee or
inventory investment required.
Call collect, Mr. Curtis, 517-627-
7146.

WANT ADS

Automotive Rust Proofing Cars and Trucks

Village Motor Sales, Inc.
SPECIAL CHRYSLER SERVICE - PLYMOUTH

Phone 475-0888
3800 Manchester Rd. Chelsea
Hours: 9 a.m. to 5 p.m.
From 9 a.m. to 12:30 p.m. Saturday

REPAIR & ALTER - Bathroom remodeling, plumbing, electrical, heating, air conditioning, etc. Call 475-1111.

FOR SALE - 1971 Ford Mustang, 2-door, 351 cubic inch engine, automatic, air conditioning, power windows, etc. Call 475-1111.

FOR SALE - 1971 Ford Mustang, 2-door, 351 cubic inch engine, automatic, air conditioning, power windows, etc. Call 475-1111.

FOR SALE - 1971 Ford Mustang, 2-door, 351 cubic inch engine, automatic, air conditioning, power windows, etc. Call 475-1111.

FOR SALE - 1971 Ford Mustang, 2-door, 351 cubic inch engine, automatic, air conditioning, power windows, etc. Call 475-1111.

FOR SALE - 1971 Ford Mustang, 2-door, 351 cubic inch engine, automatic, air conditioning, power windows, etc. Call 475-1111.

FOR SALE - 1971 Ford Mustang, 2-door, 351 cubic inch engine, automatic, air conditioning, power windows, etc. Call 475-1111.

FOR SALE - 1971 Ford Mustang, 2-door, 351 cubic inch engine, automatic, air conditioning, power windows, etc. Call 475-1111.

FOR SALE - 1971 Ford Mustang, 2-door, 351 cubic inch engine, automatic, air conditioning, power windows, etc. Call 475-1111.

FOR SALE - 1971 Ford Mustang, 2-door, 351 cubic inch engine, automatic, air conditioning, power windows, etc. Call 475-1111.

FOR SALE - 1971 Ford Mustang, 2-door, 351 cubic inch engine, automatic, air conditioning, power windows, etc. Call 475-1111.

FOR SALE - 1971 Ford Mustang, 2-door, 351 cubic inch engine, automatic, air conditioning, power windows, etc. Call 475-1111.

WANT ADS

LEHMAN WAHL
Land Appraisal
Residential and Farm

1700 West Austin Rd.
Manchester, Mich.
Area Code 313
425-2800

Chelsea Associated Builders
Custom Building and Remodeling
Over 20 years experience.
Call 475-8188.

CALL FRANK for all your carpet cleaning jobs, morning or evening. No charge for estimate. Only 10¢ per square foot. Phone 475-8188.

House in Country
Lovely 3-bedroom ranch, carpet, fireplace, long black-top drive, large dog kennel on rolling 10-acre, Upper 60's. Contract available.

Waggoner Real Estate
MARY FIALKOWSKI
456-8354

Fireplace Builder
Field stone mason, block and brick mason, tack pointing.
FREE ESTIMATES
Call 475-8026 after 5 p.m.

Patrick Grammatico
HAMMOND ORGAN teachers wanted to teach in their own homes. Call Grinnell Brothers, Ann Arbor, 967-5887.

NOTICE - I will not be responsible for debts incurred by anyone other than myself, as of Thursday, Dec. 13, 1973. Thomas Franklin, 18310 Cavanaugh Lk. Rd., Chelsea.

SCHNELL'S REFUSE SERVICE
Still \$8.50 a month.
Once a week in the winter.
Twice a week in the summer.
Call Jackson, Mich.
(517) 787-0343

MODERNIZE YOUR HOME
Remodeling inside and out.
AWNINGS - PATIOS
Basements, under existing homes or new.

Porches, insulation, room additions, siding, bathrooms, and kitchens, cement work, roofing.
Complete line.
Licensed contractor.

FREE ESTIMATES
BANK TERMS
No money down, bank financing.
(517) 783-6600 Jackson or (313) 268-2738, Adrian
Seven days a week, 24 hours a day.

Ken McDonough
770 Oak Hill Dr.
Brooklyn, Mich. 49230

WANT ADS

NOW Full Time Complete Body Shop Service
Stop in For An Estimate

PALMER FORD
223 S. Main St.
475-1901

CUSTOM BUILDING
LICENSED & INSURED
FREE ESTIMATES

TOTAL CONSTRUCTION SERVICES
- Residential, commercial and industrial
- Garages
- Remodeling - Additions
- Aluminum Siding
- Roofing
- Trenching

SLOCUM CONTRACTORS & BUILDERS
Serving Washtenaw County
For Over 40 Years
20700 OLD US-12
CHELSEA
Phone 475-8332 or 475-7611

Pine Haven Saddlery
4534 Dexter Township Rd.
Phone Dexter 428-4288

Complete line of English and Western equipment, 10% discount to all 4-H Club members.
Store Hours: Mon.-Sat. 9-9
Sunday, 10-9

NEW AND REMODELING Residential Carpenter Contractor
M. A. LAWRENCE
1-517-522-4364

THE LITTLE FLOWER SHOP
3451 Waltrous Rd., Chelsea
Phone GR 5-8508

We Deliver and Wire
Flowers, Corsages, Arrangements and Plants.
Weddings and Funerals.

BUILDERS - House and barn roofing, all types of roof repairs, aluminum storm windows and doors, aluminum siding and gutters, awnings, porch enclosures, garage and room additions, cement work. Call Joe Hayes for free estimates, Manchester 428-8520.

SHOES FOR REPAIR picked up and delivered every Monday at Parish's Cleaners, 113 Park St., Chelsea, Mich.

SEAMLESS ALUMINUM Baskets - Troughs installed and guaranteed. White and colors available. For free estimates, call Rick Kleinschmidt, R. D. Kleinschmidt Co., 428-8886.

KLINK EXCAVATING
Bulldozer - Backhoe
Road Work - Basements
Trucking - Crane Work
Top Soil - Demolition
Drainfield - Septic Tank
Trenching, 5' up

Industrial, Residential, Commercial
CALL 475-7681

FOR SALE - Dining room table, 40"x54", extends to 70", with matching buffet, and six chairs; all in good condition. \$50. Ph. 475-2047.

FOR SALE - Electric bass guitar. Less than one year old, in A-1 condition. Ph. 475-8913.

MOTHER, Weimarner, father, local German Shorthair Casanova. Results: 6 pups, \$3 each. Ph. 475-1155.

WANT ADS

Gem Travel Trailers and Campers
PICK UP COVERS
4' - \$108.00
20' - \$179.00 and up

Triangle Sales
Chelsea 475-4808

CAR RENTAL by the day, week-end, week or month. Full insurance coverage, low rates. Call Lyle Christwell at Palmer Motor Sales, 475-1301.

Complete Body Repair Service
Bumping - Painting
Windshield and Side Glass Replacement
Free Pick-up & Delivery
Open Monday Until 9
CONTACT DON KNOLL FOR FREE ESTIMATE

Village Motor Sales, Inc.
IMPERIAL - CHRYSLER
DODGE - PLYMOUTH
Phone 475-0888
1145 Manchester Rd., Chelsea
Hours: 9 a.m. to 6 p.m.
Tues. thru Fri. Until 9 Monday.
9 a.m. to 2 p.m. Saturday

REPAIR SERVICE for household refrigerators, freezers and garage disposers. Call Bill, 428-8814.

Headquarters for RED WING WORK SHOES

FOR REAL DOLLAR SAVINGS
be sure and see us before you buy any new or used car. Palmer Motor Sales, Inc. Your Ford Dealer for over 50 years.

WANTED TO RENT - House to rent, in Chelsea School District. References. Husband is cabinet maker; specialty remodeling. Will repair or remodel as part payment if owner desires. Negotiable. Phone 475-1845.

HOUSE FOR SALE in Stockbridge area. 6-room house on 2 1/2 acres. Full basement, gas heat in Stockbridge area. Call 784-4987 after 8:30 except on week-ends.

DEPENDABLE TREE SERVICE - Cutting and removing. Call 426-4110.

FOR SALE - Long black vinyl couch, coffee table, black and white portable TV with stand. Best offer. Ph. 475-7509.

VILLAGE OF GRASS LAKE, 3-bedroom home, for sale by owner. One bedroom and full bath down; two bedrooms, half bath and storage room up. Living room, dining room, kitchen and breakfast nook carpeted; 4-car garage, paved drive, and large shaded lot. \$93,000. Call 1-517-522-4489.

MUNITH AUCTION - 100 Main St., Munith, Mich. Auction every Sunday 6 p.m. Danny Fleming, auctioneer.

All Insurance Needs
In the convenience of your own home - or mine

N. H. Miles, Allstate
Call GR 5-8834 after 6 p.m.

SECURITY GUARDS
Chelsea, Manchester
Whitmore Lake areas.
Phone 761-5315
for appointment,
or apply at
280 S. Wagner Rd.
Ann Arbor

SANFORD SECURITY SERVICE, INC.
4. 1973 VACUUM CLEANERS. \$26.50 - Four store floor demonstrators and salesman's samples. Cannot be told from new. Comes with all cleaning tools, and even a rug shampooer. Only \$26.50 cash or terms. Call Ypsilanti collect, 482-8597 9 a.m. to 9 p.m. Electro Grand.

HOME WANTED for male brown and black terrier, house dog, very good with children. Ph. 475-1091 after 4 p.m.

FOR SALE - Female Dachshund puppy, 6 weeks old. Call after 3:30. Ph. 475-5491.

WANTED - Middle-aged or elderly lady to live in, care for 2 children, more for home than wages. Ph. 482-2385.

FOR SALE - 1971 Yamaha 250 DTL, \$400. Call 475-7693.

FOR SALE - 5 cows with calves. Ph. 475-8705.

TIED UP 5 messy trash bags by your curb site? Reduce to one with a purchase of my one-year-old Amana Trash Compactor, \$125. 4 years to go on warranty. Call 475-2931.

WANT ADS

ELECTRICAL WIRING of all types New and rewiring. Ph. 426-4855.

EVINGER REAL ESTATE, Alpine St., Dexter. Phone 426-3515.

SEE US for transit mixed concrete. Klumpp Bros. Gravel Co. Phone Chelsea 475-2630, 4920 Loveland Rd., Grass Lake, Mich. 49042.

TRAVEL TRAILERS - 13-ft. and up; 10x55 ft. trailers. John E. Jones Trailer Sales, Gregory, Mich. Phone 498-2655.

WANTED - Carpentry work, any type. Charles Romine, Ph. 475-7474.

FOR SALE - 1 acre building sites, Chelsea area. Phone 475-2828.

STOCKBRIDGE, 18 acres, commercial, on M-22, (517) 851-8144.

PIANO TUNING, Chelsea and area. Facilities for reconditioning and rebuilding. Used piano sales; reconditioned grand and uprights. E. Ecklund. 428-4429.

ASPHALT PAVING
Driveways - Parking Areas
Landscaping - Site Work
PREVO EXCAVATING CO.
(517) 851-8608 or (313) 453-1027

FOR SALE - Indian cents, postcards, books, foreign coins, Australian opals, and other articles. Lawrence E. Guinan, 1571 Sugar Loaf Lake. Call 475-2317.

DGG Allen Excavating
Septic Tanks and Drainfields
Back Hoe and Dozing
Sand, Gravel and Topsoil Hauled
Phone (517) 851-8386
or (517) 851-8278

FOR RENT - 2-bedroom house. Lots of extras. No pets or children. \$275 month. Ph. 475-7402.

ALASKAN MALAMUTE puppies, thoroughbred, \$25. 428-3359.

WANTED - Babysitter, January and February only. Full-time days, prefer South school area. Ph. 475-7104.

FULLER BRUSH products for sale. Ph. 428-3387.

SEWS STRETCH MATERIAL, 1973 DIAL and STITCH, \$47.75 - Left in layaway. Sew stretch material. Comes with a walnut sewing table. Beautiful pastel color. Full size head, all built-in to Zig-Zag, buttonholes, overcast, makes fancy stitches. Only \$47.75 cash or terms arranged. Trades accepted. Call Ypsilanti collect, 482-8597, 9 a.m. to 9 p.m. Electro Grand.

BUYER OF RAW FURS
J. Wentzel, 7581 Dexter-Pineknay Rd., Dexter. 426-8856 or 426-8940.

I AM AVAILABLE for paper hanging, painting, office or store cleaning. Please call after 6 p.m. 475-2072.

FOR SALE - Men's skis, 190 CM; men's ski boots, size 8 1/2. Ph. 475-3363.

FOR SALE - 1972 Ski-Doo Nordic 440. Perfect condition. Mark III Ski-Boots with covers. Double trailer. \$975. Ph. 475-8201.

WORKING COUPLE desire apt. in Chelsea community. No children. Ph. 475-8407 or 971-0089.

GIACINTO DRYWALL CO. - Licensed contractor, winter prices now in effect. Free estimates. Call 475-3901.

CHRISTMAS TREES for sale. Select Scotch Pine and Spruce. Charles Smith, 6993 Lingane Rd., just south of Chelsea Rod & Gun Club.

FOR SALE - 1973 Pinto. Dealer asking \$2,295. Selling for \$1,955. 4,000 miles, 4-speed, gas saver 2-dr. sedan. Ph. 475-8201.

FOR SALE - Hay. Ph. 475-2193 after 6 p.m.

FOR RENT - American Legion Hall. \$50. Call 475-1824.

DRY FIREPLACE WOOD - Also dry wood slabs. (517) 851-8467.

GIVE UNUSUAL GIFTS created from rocks. Hand-made clocks, ash trays, jewelry, candle holders, etc. Phone 475-8352, 202 Wilkinson, Chelsea.

SPECIAL - Ceramic tile bath installed before Christmas. Call 1-483-4615.

WANT ADS

Seven per cent (7%) per annum and all legal costs, charges and expenses, including the attorney fee allowed by law, and also sum or sums which may be paid by the undersigned, necessary to protect his interest in the premises. Which said premises are described as follows: All that certain place or parcel of land situated in the Township of Ypsilanti, in the County of Washtenaw, State of Michigan and described as follows: to-wit:

Part of the East 1/2 of the Northeast 1/4 of Section 24, Town 3 South, Range 7 East, described as: beginning at a point in the East line of said Section situated North 1 degree 30 minutes East 489.57 feet from the East 1/2 corner of said Section; running thence North 88 degrees 57 minutes West 537.23 feet; thence North 1 degree 28 minutes 16 seconds East 81.1 feet; thence South 88 degrees 57 minutes East 537.27 feet to the East line of said Section; thence South 1 degree 30 minutes West along Section line 81.1 feet to the Point of Beginning.

During the 6 months immediately following the sale, the property may be redeemed. Dated at Detroit, Michigan November 2, 1973.

STANDARD FEDERAL SAVINGS AND LOAN ASSOCIATION, A Federal Association
Ann Arbor, Michigan
Dykema, Gossett, Spencer, Goodnow & Frigg
Attorneys for Association of Mortgagees.
Nov. 22-29-Dec. 6-13-20

STATE OF MICHIGAN
In the Circuit Court for the County of Washtenaw.
Civil Action
No. 6192
LAND S. E. A. CORPORATION, Inc., a Michigan Corporation,
Plaintiff,
vs.
ARBOR MANOR, Inc., a Michigan Corporation; and Harold Goldfarb and Wilfred A. Steiner, jointly and severally, Defendants.

NOTICE OF SALE OF REALTY
Notice is hereby given that, by virtue of a writ of execution issued out of the Circuit Court for the County of Washtenaw in favor of the above Plaintiff, against the goods and chattels, lands and tenements, of the above Defendant, the said County is to be directed and delivered, on the 15th day of January, 1974, to the following described property, to-wit: a parcel of land being parts of French Claim No. 880 and French Claim No. 890, both in the Township of Ypsilanti, in the County of Washtenaw, Michigan, described as follows: Commencing at the SW corner of said French Claim No. 890 and the NW corner of said French Claim No. 880 and running thence along the south line of French Claim No. 890 and the north line of French Claim No. 880, a distance of 115.40 feet; thence N. 72°12'15" E. 183.61 feet; thence N. 22°21'00" W. 325.92 feet; thence N. 87°13'30" E. 97.00 feet; thence N. 46°50'00" W. 210.00 feet; thence N. 13°30'00" E. 75.53 feet; thence N. 22°48'30" W. 57.00 feet; thence N. 67°13'30" E. 124.58 feet; thence S. 72°48'00" W. 482.00 feet; thence S. 88°07'40" W. 139.10 feet; thence S. 20°58'30" W. 45.00 feet; thence N. 60°03'30" W. 336.11 feet; thence, northwesterly, 158.45 feet, along the arc of a tangential circular curve concave to the N.E., radius of 100.00 feet, central angle of 46°17'00" and whose chord is N. 45°55'00" W. 149.84 feet; thence N. 22°48'30" W. 318.06 feet, to the place of beginning. Containing 287,987 square feet of 6.188 acres, all of which I shall expose for sale at public sale, to the highest bidder, at the Huron Street door of the Court House at Huron and Main Streets in Ann Arbor, Michigan, in said County, that being the

place of holding the Circuit Court in said County, on the 22nd day of January, 1974, next at 10:00 o'clock in the forenoon.
Dated November 22, 1973.
Frederick J. Powell, Sheriff
Washtenaw County
Nov. 22-Dec. 6-13-20-Jan. 2-10

One out of five homes built since World War II were financed by the Veterans Administration GI loan program.

The Chelsea Standard, Thursday, December 13, 1973

TODAY'S THOUGHT
By LOUIS BURGHARDT

Did you ever read the poem written by Ella Wheeler Wilcox in the early 1900's - entitled, "Which Are You?"

"There are two kinds of people on earth today; just two kinds of people, no more, I say . . . Not the sinner and saint, for it's well understood - the good are half bad and the bad are half good . . . Not the rich and the poor, for to rate a man's wealth - you must first know the state of his conscience and health . . . Not the humble and proud, for in life's little span - who puts on vain airs, is not counted a man . . . Not the happy and sad, for the swift flying years - bring each man his laughter and each man his tears . . . No; the two kinds of people on earth, I mean - are the people who lift, and the people who lean . . . Wherever you go, you will find the earth's masses - are always divided in just these two classes . . . And, oddly enough, you will find too, I ween - there's only one lifter to twenty who lean . . . In which class are you? Are you easing the load - of overtaxed lifters, who toll down the road? . . . Or are you a leaner, who lets others share - your portion of labor, worry and care?"

Don't you agree the thought is just as true today as it was more than half a century ago? . . . BURGHARDT FUNERAL HOME 214 East Middle St., Chelsea, Mich. Phone 475-1551.

SPECIALS

10-OZ. BOTTLES

Coca-Cola 8 pac 63c

ECKRICH ROASTED

Sausage lb. \$1.15

46-OZ. CAN ASSORTED FLAVORS

Hi-C 2 for 67c

BANQUET BEEF, CHICKEN, TURKEY, TUNA

Meat Pies 2 for 41c

Bulk hard and filled candies, chocolate drops, French creams.

We have a complete assortment of bulk fancy nuts in the shell.

KUSTERER'S

FOOD MARKET

DIAL 475-2721 WE DELIVER

CHRISTMAS DREAMS COME TRUE



at
CHELSEA STATE BANK
When You Open Your
Christmas Club Account

CSB
35 1/2 CUSTOMER HOURS
Mon.-Thurs. 9-3
Fri. 9-5:30
Sat. 9-12
305 S. MAIN
Ph: 475-1355

USED CARS

AT OUR TRIANGLE LOT
M-52 and Old Manchester Road

1973 PINTO 3-DR. New car warranty	SAVE	1972 FORD 1/2 TON V-8, power steering	SAVE
1973 LTD SQUIRE Air cond. Like new	SAVE	'71 FORD 1/2 TON V-8, Like new	SAVE
1973 LTD 4-DR. Like new	SAVE	'70 INTERNATIONAL 3/4 Ton, 4-speed trans.	SAVE
1972 GALAXIE 500 2-Dr. Hardtop	SAVE	'69 FORD 1/2 TON Real clean	SAVE
1971 LTD SQUIRE Very clean	SAVE	'68 FORD 1/2 TON V-8, no rust	SAVE
1971 CHEV Monte Carlo 2-dr.	SAVE	'67 FORD WAGON	SAVE
1971 FORD WAGON A Real Buy	SAVE	'65 MUSTANG 2-DR.	SAVE
1970 LTD 2-DR. A clean one owner car	SAVE	'65 MUSTANG CONV.	SAVE
V-8, Automatic	SAVE	'65 VW 2-DR.	SAVE
1970 CHEV 4-DR.	SAVE	'65 MERCURY 4-DR.	SAVE

SEE John Popovich, Don Moore, Geo. Palmer

THE Little Profit saves you more than anything you ever bargained for

PALMER FORD
Since April 1912
Open Monday Thru Friday Till 9:00 p.m. Sat. Till 5:30

475-1301

SEE Lyle Chriswell, Don Lawhorn, Bennie Hayes

NORTH ELEMENTARY SCHOOL NOTES

Thanksgiving—The children of North Elementary School celebrated Thanksgiving by sharing their own stories and poems. The children of the first grade read their stories and poems to the other grades. The children of the second grade read their stories and poems to the other grades. The children of the third grade read their stories and poems to the other grades. The children of the fourth grade read their stories and poems to the other grades. The children of the fifth grade read their stories and poems to the other grades. The children of the sixth grade read their stories and poems to the other grades. The children of the seventh grade read their stories and poems to the other grades. The children of the eighth grade read their stories and poems to the other grades. The children of the ninth grade read their stories and poems to the other grades. The children of the tenth grade read their stories and poems to the other grades. The children of the eleventh grade read their stories and poems to the other grades. The children of the twelfth grade read their stories and poems to the other grades.

Second Grade—The children of the second grade read their stories and poems to the other grades. The children of the third grade read their stories and poems to the other grades. The children of the fourth grade read their stories and poems to the other grades. The children of the fifth grade read their stories and poems to the other grades. The children of the sixth grade read their stories and poems to the other grades. The children of the seventh grade read their stories and poems to the other grades. The children of the eighth grade read their stories and poems to the other grades. The children of the ninth grade read their stories and poems to the other grades. The children of the tenth grade read their stories and poems to the other grades. The children of the eleventh grade read their stories and poems to the other grades. The children of the twelfth grade read their stories and poems to the other grades.

Third Grade—The children of the third grade read their stories and poems to the other grades. The children of the fourth grade read their stories and poems to the other grades. The children of the fifth grade read their stories and poems to the other grades. The children of the sixth grade read their stories and poems to the other grades. The children of the seventh grade read their stories and poems to the other grades. The children of the eighth grade read their stories and poems to the other grades. The children of the ninth grade read their stories and poems to the other grades. The children of the tenth grade read their stories and poems to the other grades. The children of the eleventh grade read their stories and poems to the other grades. The children of the twelfth grade read their stories and poems to the other grades.

Fourth Grade—The children of the fourth grade read their stories and poems to the other grades. The children of the fifth grade read their stories and poems to the other grades. The children of the sixth grade read their stories and poems to the other grades. The children of the seventh grade read their stories and poems to the other grades. The children of the eighth grade read their stories and poems to the other grades. The children of the ninth grade read their stories and poems to the other grades. The children of the tenth grade read their stories and poems to the other grades. The children of the eleventh grade read their stories and poems to the other grades. The children of the twelfth grade read their stories and poems to the other grades.

Fifth Grade—The children of the fifth grade read their stories and poems to the other grades. The children of the sixth grade read their stories and poems to the other grades. The children of the seventh grade read their stories and poems to the other grades. The children of the eighth grade read their stories and poems to the other grades. The children of the ninth grade read their stories and poems to the other grades. The children of the tenth grade read their stories and poems to the other grades. The children of the eleventh grade read their stories and poems to the other grades. The children of the twelfth grade read their stories and poems to the other grades.

Sixth Grade—The children of the sixth grade read their stories and poems to the other grades. The children of the seventh grade read their stories and poems to the other grades. The children of the eighth grade read their stories and poems to the other grades. The children of the ninth grade read their stories and poems to the other grades. The children of the tenth grade read their stories and poems to the other grades. The children of the eleventh grade read their stories and poems to the other grades. The children of the twelfth grade read their stories and poems to the other grades.

Seventh Grade—The children of the seventh grade read their stories and poems to the other grades. The children of the eighth grade read their stories and poems to the other grades. The children of the ninth grade read their stories and poems to the other grades. The children of the tenth grade read their stories and poems to the other grades. The children of the eleventh grade read their stories and poems to the other grades. The children of the twelfth grade read their stories and poems to the other grades.

Eighth Grade—The children of the eighth grade read their stories and poems to the other grades. The children of the ninth grade read their stories and poems to the other grades. The children of the tenth grade read their stories and poems to the other grades. The children of the eleventh grade read their stories and poems to the other grades. The children of the twelfth grade read their stories and poems to the other grades.

Ninth Grade—The children of the ninth grade read their stories and poems to the other grades. The children of the tenth grade read their stories and poems to the other grades. The children of the eleventh grade read their stories and poems to the other grades. The children of the twelfth grade read their stories and poems to the other grades.

Tenth Grade—The children of the tenth grade read their stories and poems to the other grades. The children of the eleventh grade read their stories and poems to the other grades. The children of the twelfth grade read their stories and poems to the other grades.

Eleventh Grade—The children of the eleventh grade read their stories and poems to the other grades. The children of the twelfth grade read their stories and poems to the other grades.

Twelfth Grade—The children of the twelfth grade read their stories and poems to the other grades.

Endorses School Bonding Proposal—Chelsea Recreation Council has voted to endorse the school bonding vote.

Cards of Thanks—The family of Donald G. Halper wishes to thank all the Chelsea neighbors and friends for their deep expression of sorrow and sympathy since the tragic death of Donald H. Halper, our beloved son and brother. We also wish to express our deep appreciation for the many acts of kindness, beautiful floral arrangements, cards, and food brought into our home. A special thanks to Judy Farley, Mary Walbyke, Margie Prizing, Norma Popovich, Gail Finch, Jean Kern, Judy Boyer, and Joanne Oesterle for the food catering. Also, thanks to the graduation classes of 1970 and 1974. A sincere thanks also to the Rev. Fr. Dupuis and the Staffan Funeral Home. Mr. and Mrs. Donald G. Halper and Linda.

IN MEMORIAM—In loving memory of our dear husband, and father Clay Langston Dec. 15, 1902. Looking back with memories upon the path you trod we miss the years we had with you, and leave the rest with God. We miss you and love you always. Wife, Children and Grandchildren.

CARD OF THANKS—We would like to thank all our friends and neighbors for their thoughtfulness and consideration this past month. All the gifts, cards, and calls were very much appreciated. Jerry Williams family.

GIRL SCOUTS—BROWNIE TROOP 442—At this week's meeting, Brownie Troop 442 sang songs and talked about badges we had earned. We went into patrols and planned for next week. We drew names for a secret pal. Candy Walz, scribe.

BROWNIE TROOP 109—This week Brownie Troop 109 made more plans for our Christmas Party, to be held Dec. 17. We drew names for exchanging gifts. We have been making Christmas decorations. We made bells, wreaths, and Christmas trees from styrofoam and velvet. Margaret Leisinger, scribe.

NOTICE—Sylvan Township Taxpayers Sylvan Township Treasurer will be at Sylvan Township Hall, 112 W. Middle St., Chelsea, to collect Sylvan Township Taxes every Monday, Wednesday and Friday from 1 to 5 p.m. and Saturdays from 10 a.m. to 3 p.m., until Feb. 28, 1974.

CHECKS WILL BE ACCEPTED BY MAIL—All Dog Licenses must be paid to Sylvan Township Treasurer before March 1, 1974, to avoid penalty.

ALL DOG LICENSES \$4.00—Rabies Vaccination papers must be presented in order to obtain license.

FRED W. PEARSALL—SYLVAN TOWNSHIP TREASURER Phone 475-8890 or 475-7251

Ministries to Thailand To Speak At Chelsea Church

The Rev. Dr. James H. McRae, minister of the First Assembly of God, 1000 E. 1st St., will be speaking at the Chelsea Church, 1000 E. 1st St., Sunday, Dec. 16, at 10 a.m. The service will be in Thai and English. The Rev. Dr. H. B. Thomsen, pastor of the First Lutheran Church, 1000 E. 1st St., will be speaking at the Chelsea Church, 1000 E. 1st St., Sunday, Dec. 16, at 10 a.m. The service will be in Thai and English.

Approaches to Mail Boxes Must Be Clear—Postmaster Richard Schaeles wishes to enlist the co-operation of road authorities and customers in keeping roads passable and approaches to mail boxes cleared during the winter months.

Rural and star route carriers must make every reasonable effort to serve the greatest number of customers possible during severe weather, using alternate roads or routes when necessary. These carriers are not required, however, to provide service on foot when roads are impassable nor should they be required to attempt delivery by motor vehicle during periods of inclement weather of such severity that civil authorities, city mayors, State highway police officers, or State highway administrative authorities, consider road travel hazardous and inform the public via radio, TV, or other media not to travel public streets or highways.

Highway officials are responsible for keeping public roads passable and in good repair. In areas where service is provided over roads not maintained by road authorities, the owner of the road is responsible.

Customers are responsible for keeping approaches to boxes clear of snow, and all other obstructions, which may make delivery of mail difficult or at times impossible. If excessive and extended detours are necessary, customers are asked to temporarily relocate their boxes on the new line of travel, arrange to receive their mail through another customer's box, or make other suitable arrangements for handling their mail until travel on the blocked roads can be resumed.

Next year, 10 Veterans Administration hospitals in the Appalachian region will test a space satellite which will provide medical education and consultation via television and radio.

Area Students Earn Degrees at Eastern Michigan—Five area students were among some 1,100 who received degrees from Eastern Michigan University at winter commencement ceremonies Monday.

More than 800 graduating seniors received bachelor's degrees, while 250 advanced degrees went to graduate students.

Awarded degrees were Robert Meadows, 1362 Old US-12, Chelsea, who received a master's in business administration; Roger Boyce, 2701 Dancer Rd., Dexter, who received an elementary provisional certificate; Daniel Soma, 355 Aquarius, Dexter, who received a bachelor's of science; Robert Gerich, Brin Lake Club, Gregory, who received a secondary provisional certificate; and Alice Verrelli 8000 Smythe Rd., Manchester, who received an elementary provisional certificate.

On Thanksgiving vacation, most of us either went to our grandparents, or had our grandparents at our house. Some of us liked watching all the football games over the week-end.

Mrs. Walton started reading "Charlotte's Web" to us. Some of us saw the movie last summer.

SPECIAL SCHOOL ELECTION—NOTICE OF SPECIAL ELECTION OF THE QUALIFIED ELECTORS OF Chelsea School District WASHTENAW AND JACKSON COUNTIES, MICHIGAN TO BE HELD

DECEMBER 17, 1973—TO THE QUALIFIED ELECTORS OF SAID SCHOOL DISTRICT: Please Take Notice that a special election of the qualified electors of Chelsea School District, Washtenaw and Jackson Counties, Michigan, will be held in the Large Group Instruction Room of the Dwight E. Beach School, on

Monday, Dec. 17, 1973—THE POLLS OF ELECTION WILL OPEN AT 7:00 O'CLOCK, A.M., AND CLOSE AT 8:00 O'CLOCK, P.M.

The following propositions will be submitted to the vote of the electors qualified to vote thereon at said special election.

BONDING PROPOSITION—Shall Chelsea School District, Washtenaw and Jackson Counties, Michigan, borrow the sum of Four Million Eight Hundred Thousand Dollars (\$4,800,000) and issue its general obligation unlimited tax bonds therefor, for the purpose of erecting, furnishing and equipping an addition or additions to and remodeling the following school facilities: the Chelsea High School; the North Elementary School and the South Elementary School; erecting, furnishing and equipping a natatorium, either as a separate facility or as an addition to an existing school building; remodeling the Middle School Building; constructing and equipping a maintenance and central storage facility; acquiring additional land for site purposes; constructing and equipping playgrounds; constructing and equipping improvements to the outdoor physical education and athletic facilities; and developing and improving the sites?

Please take further notice that the bonds of the School District, if approved by a majority vote of the electors at this election, will be general obligation unlimited tax bonds payable from general ad valorem taxes, said bonds to mature over a period of approximately 26 to 30 years with interest thereon to be determined by public sale thereof but in no event to exceed 8% per annum.

All school electors who are registered with the city or township clerk or the city or township in which they reside are eligible to vote at this election.

This Notice is given by order of the Board of Education of Chelsea School District, Washtenaw and Jackson Counties, Michigan.

ROBERT SCHAFER—Secretary, Board of Education

THE LETTERBOX

Chief Mate Vernon Conk Re-Enlists in Navy—Navy Chief Aviation Machinist Mate Vernon L. Conk re-enlisted in the Navy during ceremonies at the Pacific Missile Range at Point Mugu, Calif. He is assigned to the Jet Engine Repair Shop there.

Conk entered the service in 1948 after graduating from Chelsea High School. He received basic military training at the U. S. Naval Training Center, Great Lakes, Ill., and has served tours of duty in Guam, Whidbey Island, Wash., Alameda, and San Diego, Calif.

The serviceman has been awarded the Distinguished Flying Cross, three Air Medals, Navy Occupation, China Service, United Nations Medal, Korean Campaign, Korean Presidential Unit Citation and seven Gold Conduct Medals.

He and his wife, Jo Marlene, live in Camarillo, Calif. They have three sons, twin daughters, and a grandchild.

Leaders often get credit for the work they can persuade others to do.

CHelsea FINANCE CORP.—\$25 to \$1,500 For Any Worthwhile Purpose

See or Call FRANK HILL at 475-6631

111 PARK STREET CHelsea, MICH.

WE ENDORSE the CHelsea SCHOOL DISTRICT BUILDING PROPOSAL

We agree with the Board of Education and with the Citizens' Advisory Committees that the need is NOW and that delay will be costly.

Tom Troutman, Joyce Troutman, Dan Ewald, Clara Ewald, Lynn Blecha, Ruth Blecha, George Palmer, Lyle Chriswell, Pat Chriswell, John Popovich, Matt Villemure, Paul Mann, Paul G. Schaible, Loren Keezer, John Pierson, Susan C. Cobb, David Porath, Paul Frisinger, Kathy Frisinger, Bob Barlow, Robert Riemenschneider, Jeannene Riemenschneider, Colleen Houle, Robert Foster, Richard Borton, Diane Borton, Daniel Murphy, Helen Lancaster, Les Kelemen, Fritz Belser, Marty Tobin, John Eisenbeiser, Bonnie Eisenbeiser, M. A. & Tony Bowen, Harold Dresch, Bruce Galbraith, Ginny Johnson, Gerald Ringe, Ann Schaffner, Helen Ringe, Richard Ringe, Dr. Bruce & Mary Paul Stubbs, Mr. & Mrs. Harvey Lixey

Mr. & Mrs. Robert Bertke, Dr. Clare and June Warren, Sharon Eisenbeiser, William Eisenbeiser, Daniel Teare, Sue Teare, Alvin Hosler, Agnes Hosler, Caryn Thornton, Nancy Thams, Jack Thams, Russ Pichlik, Nancy Pichlik, Tim Whitesall, Pat Whitesall, Bill Ackley, Tootie Ackleey, Wally Inglis, Charlotte Inglis, Dave Rowe, Joanne Rowe, John Klink, Lynn Klink, Mike Eubanks, Judy Eubanks, Dick Cail, Susan Cail, Walt Brown, Sandy Brown, Doug Robeson, Barbara Robeson, Chuck Slocum, Anita Slocum, Art Steinaway, Ann Steinaway, Byron Pearson, Pat Pearson, Wayne Welton, Robert Stafford, Loree Stafford, Jane Smith, Donald L. G. Smith, Dottie Riemenschneider

Alice R. Tite, James Schardein, Mary Schardein, Patricia K. Thomas, Cheri A. Barnes, Alice McGinn, Evelyn Detting, Ann M. Adams, Gail Finch, Sandra J. Heaton, Doris Sannes, Billy Schneider, Clara M. Stapish, Eleanor L. Rutherford, Mrs. Daphne Treado, Boh & Mary Powers, Hal & Peg Pennington, Mary Ann & Jack Merkel, Bob Merkel, Bill & Marlene Rademacher, Jim Daniels, Merle S. Barr, Sr., Dudley Foster, Ishmael Picklesimer, Lawrence & Virginia Diéle, Harold Salyer, Donald & Pat Baldwin, John & Nancy Dunn, William & Jean Storey, Merle & Ruth Leach, Norman Wenk, Floyd Brand, Lloyd Grau, Dr. and Mrs. Wm. Hawks, Jr., Dr. James Shadon, Dr. and Mrs. Gerald Blanchard, Dr. and Mrs. Jerry Walbyke, Dr. and Mrs. Charles Krausse, Philip Hume, Patricia Stoll

We Suggest YOUR Support MONDAY, DECEMBER 17th

Dexter Township 1973 Tax Collection Hours

Monday and Wednesdays 1-5 p.m.
Friday 9-5 p.m.
Saturday, Dec. 22 9 a.m.-12 noon
Saturday, Dec. 29 9 a.m.-12 noon
Saturday, Feb. 9 9 a.m.-12 noon

3% Collection Fee added to payments received after February 15th. Real Estate taxes payable only to Washtenaw County Treasurer after March 1, 1974.

Bring or mail unexpired rabies certificate for dog license. All dog licenses \$4.00. After March 1, 1974, payable to County Treasurer with \$8 penalty.

Make checks payable to Dexter Township Treasurer. Please include your complete tax statement; a receipt will be returned to you. Registered mail is delayed.

— MAIL TO —
MILDRED HACKNEY
DEXTER TOWNSHIP TREASURER
6880 Dexter-Pinckney Rd. Dexter, Mich. 48130
Telephone 426-3767

BOWLING NEWS

League Standings as of Dec. 6

Team	W	L
Four Stripes	10	1
Super Stripes	9	2
Super Stars	8	3
Super Aces	7	4
Super Aces	6	5
Super Aces	5	6
Super Aces	4	7
Super Aces	3	8
Super Aces	2	9
Super Aces	1	10

Junior League Standings as of Dec. 6

Team	W	L
Boys 11	10	1
Boys 12	9	2
Boys 13	8	3
Boys 14	7	4
Boys 15	6	5
Boys 16	5	6
Boys 17	4	7
Boys 18	3	8
Boys 19	2	9
Boys 20	1	10

Junior House League Standings as of Dec. 6

Team	W	L
Ann Arbor Bldg. Sup.	10	1
3-D Sales & Service	9	2
Chelsea Lanes	8	3
Smith's AAA	7	4
Wolverine No. 1	6	5
Mark IV	5	6
Inverness Inn	4	7
Dana Demons	3	8
Jiffy Mix	2	9
Doug's Painting	1	10

400 series and over: S. West, 400; E. L. King, 398; D. L. King, 395; M. Miller, 392; J. O'Donnell, 389; M. Miller, 386; J. O'Donnell, 383; M. Miller, 380; J. O'Donnell, 377; M. Miller, 374; J. O'Donnell, 371; M. Miller, 368; J. O'Donnell, 365; M. Miller, 362; J. O'Donnell, 359; M. Miller, 356; J. O'Donnell, 353; M. Miller, 350; J. O'Donnell, 347; M. Miller, 344; J. O'Donnell, 341; M. Miller, 338; J. O'Donnell, 335; M. Miller, 332; J. O'Donnell, 329; M. Miller, 326; J. O'Donnell, 323; M. Miller, 320; J. O'Donnell, 317; M. Miller, 314; J. O'Donnell, 311; M. Miller, 308; J. O'Donnell, 305; M. Miller, 302; J. O'Donnell, 299; M. Miller, 296; J. O'Donnell, 293; M. Miller, 290; J. O'Donnell, 287; M. Miller, 284; J. O'Donnell, 281; M. Miller, 278; J. O'Donnell, 275; M. Miller, 272; J. O'Donnell, 269; M. Miller, 266; J. O'Donnell, 263; M. Miller, 260; J. O'Donnell, 257; M. Miller, 254; J. O'Donnell, 251; M. Miller, 248; J. O'Donnell, 245; M. Miller, 242; J. O'Donnell, 239; M. Miller, 236; J. O'Donnell, 233; M. Miller, 230; J. O'Donnell, 227; M. Miller, 224; J. O'Donnell, 221; M. Miller, 218; J. O'Donnell, 215; M. Miller, 212; J. O'Donnell, 209; M. Miller, 206; J. O'Donnell, 203; M. Miller, 200; J. O'Donnell, 197; M. Miller, 194; J. O'Donnell, 191; M. Miller, 188; J. O'Donnell, 185; M. Miller, 182; J. O'Donnell, 179; M. Miller, 176; J. O'Donnell, 173; M. Miller, 170; J. O'Donnell, 167; M. Miller, 164; J. O'Donnell, 161; M. Miller, 158; J. O'Donnell, 155; M. Miller, 152; J. O'Donnell, 149; M. Miller, 146; J. O'Donnell, 143; M. Miller, 140; J. O'Donnell, 137; M. Miller, 134; J. O'Donnell, 131; M. Miller, 128; J. O'Donnell, 125; M. Miller, 122; J. O'Donnell, 119; M. Miller, 116; J. O'Donnell, 113; M. Miller, 110; J. O'Donnell, 107; M. Miller, 104; J. O'Donnell, 101; M. Miller, 98; J. O'Donnell, 95; M. Miller, 92; J. O'Donnell, 89; M. Miller, 86; J. O'Donnell, 83; M. Miller, 80; J. O'Donnell, 77; M. Miller, 74; J. O'Donnell, 71; M. Miller, 68; J. O'Donnell, 65; M. Miller, 62; J. O'Donnell, 59; M. Miller, 56; J. O'Donnell, 53; M. Miller, 50; J. O'Donnell, 47; M. Miller, 44; J. O'Donnell, 41; M. Miller, 38; J. O'Donnell, 35; M. Miller, 32; J. O'Donnell, 29; M. Miller, 26; J. O'Donnell, 23; M. Miller, 20; J. O'Donnell, 17; M. Miller, 14; J. O'Donnell, 11; M. Miller, 8; J. O'Donnell, 5; M. Miller, 2; J. O'Donnell, 1.

Kalamazoo Sunday Mixed Standings as of Dec. 6

Team	W	L
Four Stripes	10	1
Super Stripes	9	2
Super Stars	8	3
Super Aces	7	4
Super Aces	6	5
Super Aces	5	6
Super Aces	4	7
Super Aces	3	8
Super Aces	2	9
Super Aces	1	10

Chelsea Suburban Standings as of Dec. 5

Team	W	L
Chelsea Drug	10	1
Dairy Queen	9	2
Frisinger Realty	8	3
State Farm	7	4
Klink Excavating	6	5
For Mobil	5	6
Plutfield Plastics	4	7
Waterloo Garage	3	8
Chelsea State Bank	2	9
Dancer's	1	10

Chelsea Lanes Mixed Standings as of Dec. 7

Team	W	L
Bushwackers	10	1
Fitzsimmons Excavating	9	2
Meabon's	8	3
Ann Arbor Centerless	7	4
Locite	6	5
Hopkins	5	6
The B's & D's	4	7
Chelsea Lanes	3	8
Four Roses	2	9
Doug's Painting	1	10

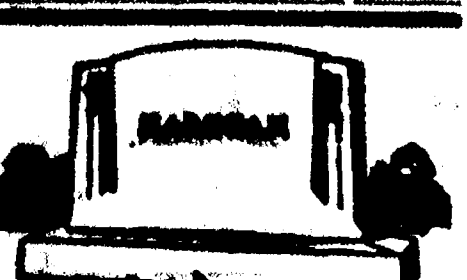

MAUSOLEUMS ★ MONUMENTS

BRONZE TABLETS ★ MARKERS

BECKER MEMORIALS

6033 Jackson Road

ANN ARBOR, MICHIGAN

Have Lunch Today

at the

MARK IV LOUNGE

PHONE 475-8141

1198 M-52

CHELSEA

GIFT SHOPPING?

Visit Our Pro Shop!

BOWLING BALLS - BAGS - SHOES

Name Brands

Brunswick - AMF - Ebonite

The Newest Game Sensation

BRUNSWICK AIR HOCKEY TABLE

Home Model - \$299

OPEN BOWLING DAYS & WEEK-ENDS

18 Astroline Lanes - Billiards & Air Hockey

LOUNGE

CHELSEA LANES, Inc.

PHONE 475-8141

1189 M-52

CHELSEA

CHARLIE BROWN & SNOOPY'S FRIENDS

Peanut League

Standings as of Dec. 8

Team	W	L
All Stars	10	1
Super Strikers	9	2
Pin Crackers	8	3
Pin Pushers	7	4
Fire Balls	6	5
Sore Thumbs	5	6

Games 70 and over: T. Greenleaf, 81; S. R. Krichbaum, 81; J. Rowe, 77; S. J. Krichbaum, 77; M. Bullock, 75; S. Dettling, 75; S. Lorenzen, 75; M. Peitch, 75; S. D. Rowe, 75; S. J. O'wings, 75; S. R. Robeson, 75; J. Marshall, 75; E. Bristle, 75; A. Fletcher, 75.

Series 100 and over: T. Greenleaf, 170; S. R. Krichbaum, 170; J. Rowe, 154; S. J. Krichbaum, 154; M. Bullock, 154; S. Dettling, 154; S. Lorenzen, 154; M. Peitch, 154; S. D. Rowe, 154; S. J. O'wings, 154; S. R. Robeson, 154; J. Marshall, 154; E. Bristle, 154; A. Fletcher, 154.

Series 200 and over: T. Greenleaf, 340; S. R. Krichbaum, 340; J. Rowe, 308; S. J. Krichbaum, 308; M. Bullock, 308; S. Dettling, 308; S. Lorenzen, 308; M. Peitch, 308; S. D. Rowe, 308; S. J. O'wings, 308; S. R. Robeson, 308; J. Marshall, 308; E. Bristle, 308; A. Fletcher, 308.

Series 300 and over: T. Greenleaf, 510; S. R. Krichbaum, 510; J. Rowe, 462; S. J. Krichbaum, 462; M. Bullock, 462; S. Dettling, 462; S. Lorenzen, 462; M. Peitch, 462; S. D. Rowe, 462; S. J. O'wings, 462; S. R. Robeson, 462; J. Marshall, 462; E. Bristle, 462; A. Fletcher, 462.

Series 400 and over: T. Greenleaf, 680; S. R. Krichbaum, 680; J. Rowe, 614; S. J. Krichbaum, 614; M. Bullock, 614; S. Dettling, 614; S. Lorenzen, 614; M. Peitch, 614; S. D. Rowe, 614; S. J. O'wings, 614; S. R. Robeson, 614; J. Marshall, 614; E. Bristle, 614; A. Fletcher, 614.

Series 500 and over: T. Greenleaf, 850; S. R. Krichbaum, 850; J. Rowe, 770; S. J. Krichbaum, 770; M. Bullock, 770; S. Dettling, 770; S. Lorenzen, 770; M. Peitch, 770; S. D. Rowe, 770; S. J. O'wings, 770; S. R. Robeson, 770; J. Marshall, 770; E. Bristle, 770; A. Fletcher, 770.

Series 600 and over: T. Greenleaf, 1020; S. R. Krichbaum, 1020; J. Rowe, 924; S. J. Krichbaum, 924; M. Bullock, 924; S. Dettling, 924; S. Lorenzen, 924; M. Peitch, 924; S. D. Rowe, 924; S. J. O'wings, 924; S. R. Robeson, 924; J. Marshall, 924; E. Bristle, 924; A. Fletcher, 924.

Series 700 and over: T. Greenleaf, 1190; S. R. Krichbaum, 1190; J. Rowe, 1086; S. J. Krichbaum, 1086; M. Bullock, 1086; S. Dettling, 1086; S. Lorenzen, 1086; M. Peitch, 1086; S. D. Rowe, 1086; S. J. O'wings, 1086; S. R. Robeson, 1086; J. Marshall, 1086; E. Bristle, 1086; A. Fletcher, 1086.

Series 800 and over: T. Greenleaf, 1360; S. R. Krichbaum, 1360; J. Rowe, 1242; S. J. Krichbaum, 1242; M. Bullock, 1242; S. Dettling, 1242; S. Lorenzen, 1242; M. Peitch, 1242; S. D. Rowe, 1242; S. J. O'wings, 1242; S. R. Robeson, 1242; J. Marshall, 1242; E. Bristle, 1242; A. Fletcher, 1242.

Series 900 and over: T. Greenleaf, 1530; S. R. Krichbaum, 1530; J. Rowe, 1398; S. J. Krichbaum, 1398; M. Bullock, 1398; S. Dettling, 1398; S. Lorenzen, 1398; M. Peitch, 1398; S. D. Rowe, 1398; S. J. O'wings, 1398; S. R. Robeson, 1398; J. Marshall, 1398; E. Bristle, 1398; A. Fletcher, 1398.

Series 1000 and over: T. Greenleaf, 1700; S. R. Krichbaum, 1700; J. Rowe, 1554; S. J. Krichbaum, 1554; M. Bullock, 1554; S. Dettling, 1554; S. Lorenzen, 1554; M. Peitch, 1554; S. D. Rowe, 1554; S. J. O'wings, 1554; S. R. Robeson, 1554; J. Marshall, 1554; E. Bristle, 1554; A. Fletcher, 1554.

Series 1100 and over: T. Greenleaf, 1870; S. R. Krichbaum, 1870; J. Rowe, 1714; S. J. Krichbaum, 1714; M. Bullock, 1714; S. Dettling, 1714; S. Lorenzen, 1714; M. Peitch, 1714; S. D. Rowe, 1714; S. J. O'wings, 1714; S. R. Robeson, 1714; J. Marshall, 1714; E. Bristle, 1714; A. Fletcher, 1714.

Series 1200 and over: T. Greenleaf, 2040; S. R. Krichbaum, 2040; J. Rowe, 1878; S. J. Krichbaum, 1878; M. Bullock, 1878; S. Dettling, 1878; S. Lorenzen, 1878; M. Peitch, 1878; S. D. Rowe, 1878; S. J. O'wings, 1878; S. R. Robeson, 1878; J. Marshall, 1878; E. Bristle, 1878; A. Fletcher, 1878.

Series 1300 and over: T. Greenleaf, 2210; S. R. Krichbaum, 2210; J. Rowe, 2034; S. J. Krichbaum, 2034; M. Bullock, 2034; S. Dettling, 2034; S. Lorenzen, 2034; M. Peitch, 2034; S. D. Rowe, 2034; S. J. O'wings, 2034; S. R. Robeson, 2034; J. Marshall, 2034; E. Bristle, 2034; A. Fletcher, 2034.

Series 1400 and over: T. Greenleaf, 2380; S. R. Krichbaum, 2380; J. Rowe, 2198; S. J. Krichbaum, 2198; M. Bullock, 2198; S. Dettling, 2198; S. Lorenzen, 2198; M. Peitch, 2198; S. D. Rowe, 2198; S. J. O'wings, 2198; S. R. Robeson, 2198; J. Marshall, 2198; E. Bristle, 2198; A. Fletcher, 2198.

Series 1500 and over: T. Greenleaf, 2550; S. R. Krichbaum, 2550; J. Rowe, 2362; S. J. Krichbaum, 2362; M. Bullock, 2362; S. Dettling, 2362; S. Lorenzen, 2362; M. Peitch, 2362; S. D. Rowe, 2362; S. J. O'wings, 2362; S. R. Robeson, 2362; J. Marshall, 2362; E. Bristle, 2362; A. Fletcher, 2362.

Series 1600 and over: T. Greenleaf, 2720; S. R. Krichbaum, 2720; J. Rowe, 2526; S. J. Krichbaum, 2526; M. Bullock, 2526; S. Dettling, 2526; S. Lorenzen, 2526; M. Peitch, 2526; S. D. Rowe, 2526; S. J. O'wings, 2526; S. R. Robeson, 2526; J. Marshall, 2526; E. Bristle, 2526; A. Fletcher, 2526.

Series 1700 and over: T. Greenleaf, 2890; S. R. Krichbaum, 2890; J. Rowe, 2690; S. J. Krichbaum, 2690; M. Bullock, 2690; S. Dettling, 2690; S. Lorenzen, 2690; M. Peitch, 2690; S. D. Rowe, 2690; S. J. O'wings, 2690; S. R. Robeson, 2690; J. Marshall, 2690; E. Bristle, 2690; A. Fletcher, 2690.

Series 1800 and over: T. Greenleaf, 3060; S. R. Krichbaum, 3060; J. Rowe, 2854; S. J. Krichbaum, 2854; M. Bullock, 2854; S. Dettling, 2854; S. Lorenzen, 2854; M. Peitch, 2854; S. D. Rowe, 2854; S. J. O'wings, 2854; S. R. Robeson, 2854; J. Marshall, 2854; E. Bristle, 2854; A. Fletcher, 2854.

Series 1900 and over: T. Greenleaf, 3230; S. R. Krichbaum, 3230; J. Rowe, 3018; S. J. Krichbaum, 3018; M. Bullock, 3018; S. Dettling, 3018; S. Lorenzen, 3018; M. Peitch, 3018; S. D. Rowe, 3018; S. J. O'wings, 3018; S. R. Robeson, 3018; J. Marshall, 3018; E. Bristle, 3018; A. Fletcher, 3018.

Series 2000 and over: T. Greenleaf, 3400; S. R. Krichbaum, 3400; J. Rowe, 3182; S. J. Krichbaum, 3182; M. Bullock, 3182; S. Dettling, 3182; S. Lorenzen, 3182; M. Peitch, 3182; S. D. Rowe, 3182; S. J. O'wings, 3182; S. R. Robeson, 3182; J. Marshall, 3182; E. Bristle, 3182; A. Fletcher, 3182.

Series 2100 and over: T. Greenleaf, 3570; S. R. Krichbaum, 3570; J. Rowe, 3346; S. J. Krichbaum, 3346; M. Bullock, 3346; S. Dettling, 3346; S. Lorenzen, 3346; M. Peitch, 3346; S. D. Rowe, 3346; S. J. O'wings, 3346; S. R. Robeson, 3346; J. Marshall, 3346; E. Bristle, 3346; A. Fletcher, 3346.

Series 2200 and over: T. Greenleaf, 3740; S. R. Krichbaum, 3740; J. Rowe, 3510; S. J. Krichbaum, 3510; M. Bullock, 3510; S. Dettling, 3510; S. Lorenzen, 3510; M. Peitch, 3510; S. D. Rowe, 3510; S. J. O'wings, 3510; S. R. Robeson, 3510; J. Marshall, 3510; E. Bristle, 3510; A. Fletcher, 3510.

Series 2300 and over: T. Greenleaf, 3910; S. R. Krichbaum, 3910; J. Rowe, 3674; S. J. Krichbaum, 3674; M. Bullock, 3674; S. Dettling, 3674; S. Lorenzen, 3674; M. Peitch, 3674; S. D. Rowe, 3674; S. J. O'wings, 3674; S. R. Robeson, 3674; J. Marshall, 3674; E. Bristle, 3674; A. Fletcher, 3674.

Series 2400 and over: T. Greenleaf, 4080; S. R. Krichbaum, 4080; J. Rowe, 3838; S. J. Krichbaum, 3838; M. Bullock, 3838; S. Dettling, 3838; S. Lorenzen, 3838; M. Peitch, 3838; S. D. Rowe, 3838; S. J. O'wings, 3838; S. R. Robeson, 3838; J. Marshall, 3838; E. Bristle, 3838; A. Fletcher, 3838.

Series 2500 and over: T. Greenleaf, 4250; S. R. Krichbaum, 4250; J. Rowe, 4002; S. J. Krichbaum, 4002; M. Bullock, 4002; S. Dettling, 4002; S. Lorenzen, 4002; M. Peitch, 4002; S. D. Rowe, 4002; S. J. O'wings, 4002; S. R. Robeson, 4002; J. Marshall, 4002; E. Bristle, 4002; A. Fletcher, 4002.

Series 2600 and over: T. Greenleaf, 4420; S. R. Krichbaum, 4420; J. Rowe, 4166; S. J. Krichbaum, 4166; M. Bullock, 4166; S. Dettling, 4166; S. Lorenzen, 4166; M. Peitch, 4166; S. D. Rowe, 4166; S. J. O'wings, 4166; S. R. Robeson, 4166; J. Marshall, 4166; E. Bristle, 4166; A. Fletcher, 4166.

Series 2700 and over: T. Greenleaf, 4590; S. R. Krichbaum, 4590; J. Rowe, 4330; S. J. Krichbaum, 4330; M. Bullock, 4330; S. Dettling, 4330; S. Lorenzen, 4330; M. Peitch, 4330; S. D. Rowe, 4330; S. J. O'wings, 4330; S. R. Robeson, 4330; J. Marshall, 4330; E. Bristle, 4330; A. Fletcher, 4330.

Series 2800 and over: T. Greenleaf, 4760; S. R. Krichbaum, 4760; J. Rowe, 4494; S. J. Krichbaum, 4494; M. Bullock, 4494; S. Dettling, 4494; S. Lorenzen, 4494; M. Peitch, 4494; S. D. Rowe, 4494; S. J. O'wings, 4494; S. R. Robeson, 4494; J. Marshall, 4494; E. Bristle, 4494; A. Fletcher, 4494.

Series 2900 and over: T. Greenleaf, 4930; S. R. Krichbaum, 4930; J. Rowe, 4658; S. J. Krichbaum, 4658; M. Bullock, 4658; S. Dettling, 4658; S. Lorenzen, 4658; M. Peitch, 4658; S. D. Rowe, 4658; S. J. O'wings, 4658; S. R. Robeson, 4658; J. Marshall, 4658; E. Bristle, 4658; A. Fletcher, 4658.

Series 3000 and over: T. Greenleaf, 5100; S. R. Krichbaum, 5100; J. Rowe, 4822; S. J. Krichbaum, 4822; M. Bullock, 4822; S. Dettling, 4822; S. Lorenzen, 4822; M. Peitch, 4822; S. D. Rowe, 4822; S. J. O'wings, 4822; S. R. Robeson, 4822; J. Marshall, 4822; E. Bristle, 4822; A. Fletcher, 4822.

Series 3100 and over: T. Greenleaf, 5270; S. R. Krichbaum, 5270; J. Rowe, 4986; S. J. Krichbaum, 4986; M. Bullock, 4986; S. Dettling, 4986; S. Lorenzen, 4986; M. Peitch, 4986; S. D. Rowe, 4986; S. J. O'wings, 4986; S. R. Robeson, 4986; J. Marshall, 4986; E. Bristle, 4986; A. Fletcher, 4986.

Series 3200 and over: T. Greenleaf, 5440; S. R. Krichbaum, 5440; J. Rowe, 5150; S. J. Krichbaum, 5150; M. Bullock, 5150; S. Dettling, 5150; S. Lorenzen, 5150; M. Peitch, 5150; S. D. Rowe, 5150; S. J. O'wings, 5150; S. R. Robeson, 5150; J. Marshall, 5150; E. Bristle, 5150; A. Fletcher, 5150.

Series 3300 and over: T. Greenleaf, 5610; S. R. Krichbaum, 5610; J. Rowe, 5314; S. J. Krichbaum, 5314; M. Bullock, 5314; S. Dettling, 5314; S. Lorenzen, 5314; M. Peitch, 5314; S. D. Rowe, 5314; S. J. O'wings, 5314; S. R. Robeson, 5314; J. Marshall, 5314; E. Bristle, 5314; A. Fletcher, 5314.

Series 3400 and over: T. Greenleaf, 5780; S. R. Krichbaum, 5780; J. Rowe, 5478; S. J. Krichbaum, 5478; M. Bullock, 5478; S. Dettling, 5478; S. Lorenzen, 5478; M.



CHRISTMAS TIME AT CHELSEA HOSPITAL saw a number of patients turn out for the hospital's annual Christmas party, sponsored by the volunteer workers. Gathered near the hospital's Christmas tree are patients (in almost left to right order), Mrs. North, Mrs. Fambury, Mrs. Kuybel, Mrs. Horitzaki, Mrs. Young, Mrs. Lane, Mrs. Berger, Mrs. Johnson, Mr. Gnuus, Mrs. Breiten-

wincher, and Mrs. Kaiser. The three hospital volunteers standing at the rear are Mrs. Dorothy Miller, Mrs. William Tite, and Mrs. Lawton Steger. Music for the occasion was provided by a group from the Ann Arbor Federation of Musicians, composed of Liz Lyons, Chuck Kercher, Diane McMillan, and Diane Moore.

Standard Want Ads Get Results!

TRUCK SALE!



C110 CHEYENNE SUPER FLEETSIDE PICKUP

FREE

Receive FREE a 26-gallon extra capacity gas tank, installed, with gas (44 gals. total), with the delivery of a new Chevrolet Pickup, Van, or Sports Van, with this valuable coupon.

\$175⁰⁰ VALUE OFFER EXPIRES DECEMBER 31, 1973

Travel Week-ends
approximately
500 miles
without refueling...
in an economical
1974 Chevy Truck.

COUPON

**FREE GAS TANKS
AND GAS!**

\$175⁰⁰ VALUE

26-gallon extra capacity gas tank installed FREE which gives you 44 gal. capacity on new 1974 Chevy Trucks. This offer includes 44 gals. of gas with delivery of new 1974 Chevy Trucks. You must present this coupon with purchase.

OFFER EXPIRES DEC. 31, 1973.

COUPON

LLOYD BRIDGES



SALES HOURS:

Monday 8:00 a.m. to 8:30 p.m.
Tuesday thru Friday, 8:00 a.m. to 6:00 p.m.
Saturday 8:00 a.m. to 1:00 p.m.

475-1373

CHELSEA, MICH.

SEC WRAP-UP

Saline Dumps S. Lyon To Remain Unbeaten

Saline's Hornets routed South Lyon, 64-44, Friday night to retain their hold on a first place tie in the Southeastern Conference. Balance was cited as the key to the Hornet victory, as center Dan Scotten led the squad with 24 points, but when he cooled in the second half, captain Dennis King took over the scoring effort and hit for 14.

Saline's defense went to a zone with one man on South Lyon center Ed Segars at all times, effectively preventing any scoring by the leader of the Lion pack until 3:40 was left in the first half.

Meanwhile, defending champion Milan, the other half of the SEC's first place pair, was doing some touting of its own, belting previously undefeated Brighton with a 71-40 loss.

The game was close until the Big Reds went wild in the fourth period and outscored Brighton by a devastating 24-9 edge. Brighton dropped into the four-way shuffle for second place with Chelsea, Dexter, and South Lyon.

Across the way in Novi, Dexter came alive for the first time this season to savor their first victory, a 59-30 drubbing of the floundering Novi Wildcats.

The Dreadnaught victory, their first in five encounters, was a balanced attack that saw seven team members record between six and 11 points. Top scorer was guard Gary Winschester, closely followed by center Mark Ayers.

Chelsea, too, recorded its first victory of the young season, a 69-50 pounding of Lincoln. High point of the game for the Bulldogs was a 20-point burst in the second quarter that paved the way for the win.

SOUTHEASTERN CONFERENCE

Standings as of Dec. 10

Milan	2	0
Saline	2	0
Chelsea	1	1
Brighton	1	1
Dexter	1	1
South Lyon	1	1
Lincoln	0	2
Novi	0	2

Faster gains from better FEEDS

Calves get growing and gaining faster, on our balanced, fortified Calf Feed... enriched with needed vitamins, minerals.

Complete feeding rations for all your livestock, poultry.

FARMERS' SUPPLY CO.

PHONE 475-1777

Want to sell a car? Try a Standard Want Ad!

HIT-MAKING GIFTS FOR GUYS



Our man, Saint Nick, really got things together this year. If you'll check out all the items listed below, you'll get some idea of what's on our counters and shelves. But if you'll stop in you'll find a whole lot of other gift ideas.

- ★ SPORT COATS
- ★ SHIRTS
- ★ SLACKS
- ★ SWEATERS
- ★ JACKETS
- ★ SCARFS
- ★ GLOVES
- ★ TIES
- ★ SLIPPERS
- ★ BELTS
- ★ SHOES
- ★ BOOTS
- ★ 2-PC. SNOWMOBILE SUITS

GIFT CERTIFICATES

EASY EXCHANGES

FOSTER'S MEN'S WEAR



Looking for the
**OLD FASHION
CHRISTMAS SPIRIT**
... Shop in Chelsea!

Friendly Personnel

★
FREE GIFT WRAPPING
(in most stores)

★
Christmas Carol Playing in the Streets

★
AMPLE PARKING

★
NO WAITING IN LINES

DECEMBER 1973						
SUN.	MON.	TUES.	WED.	THURS.	FRI.	SAT.
					30	1
2	3	4	5	6	7 TIL 9	8
9	10	11	12	13	14 TIL 9	15
16	17 TIL 9	18 TIL 9	19 TIL 9	20 TIL 9	21 TIL 9	22 TIL 9
23	24 AT 6	25	26	27	28	29
30	31	Friendly, Courteous Service By Clerks Who Want To Help You				

Santa Will Meet Us on Nov. 23 Dec. 1 Dec. 8 Dec. 15 from 1 to 3 p.m. at 116 N. Main

★
FREE CANDY for KIDDIES

★
Photographer To Take Pictures If Desired

CHELSEA MERCHANTS ASSOCIATION

PROPOSED BUILDING ADDITIONS

CHELSEA SCHOOL DISTRICT

VOTE MONDAY, DEC. 17

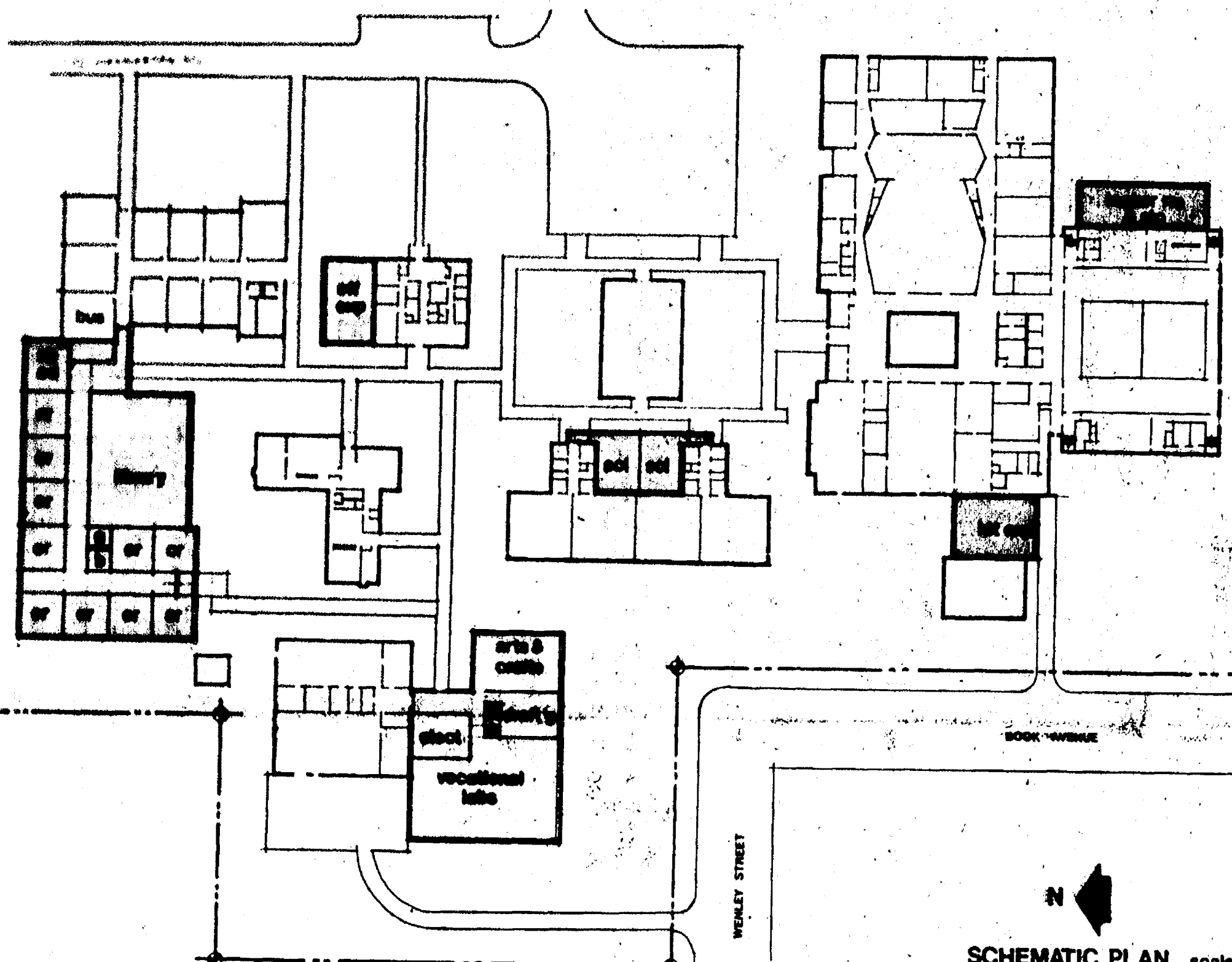

CHELSEA HIGH SCHOOL

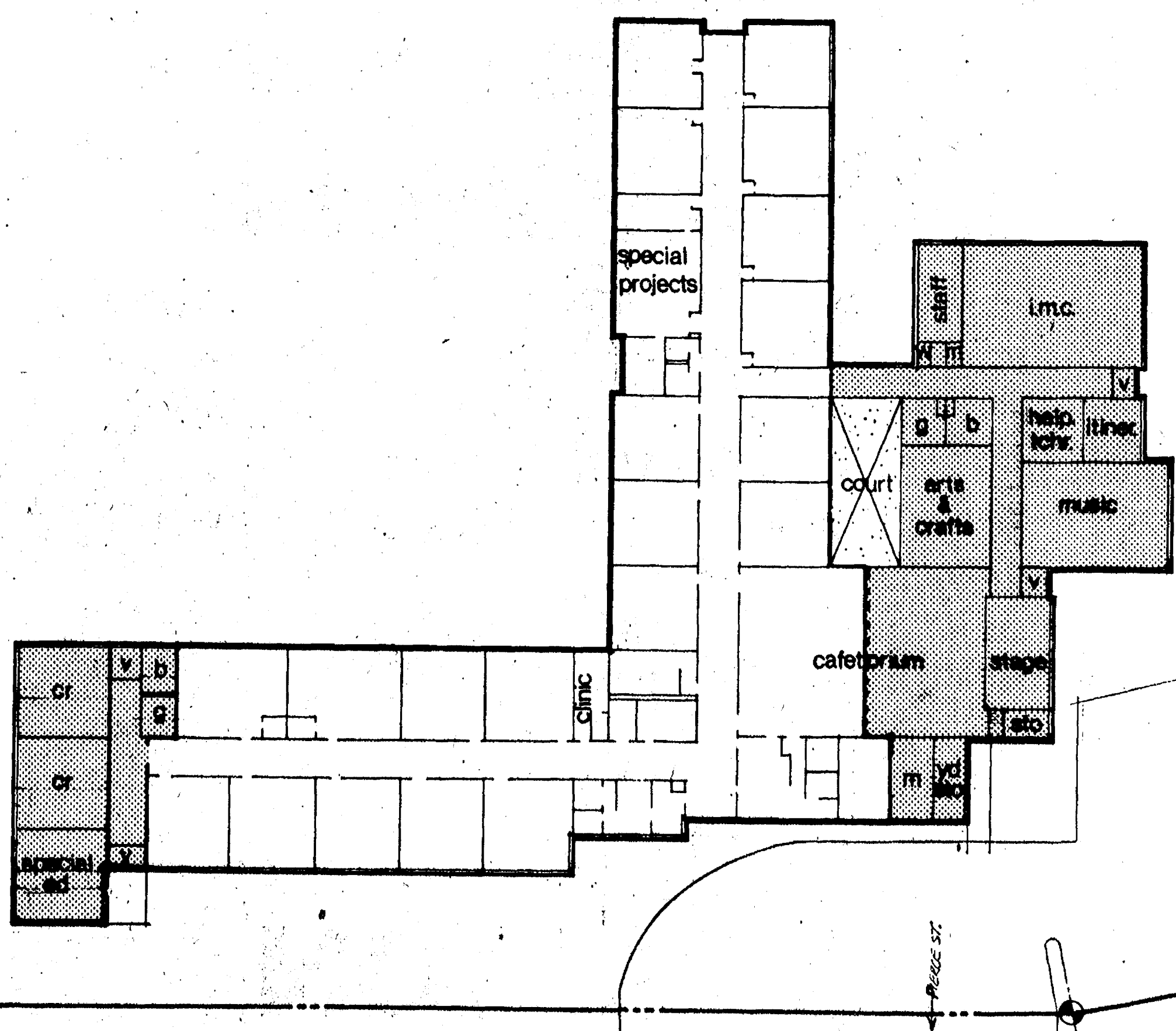

SOUTH ELEMENTARY SCHOOL

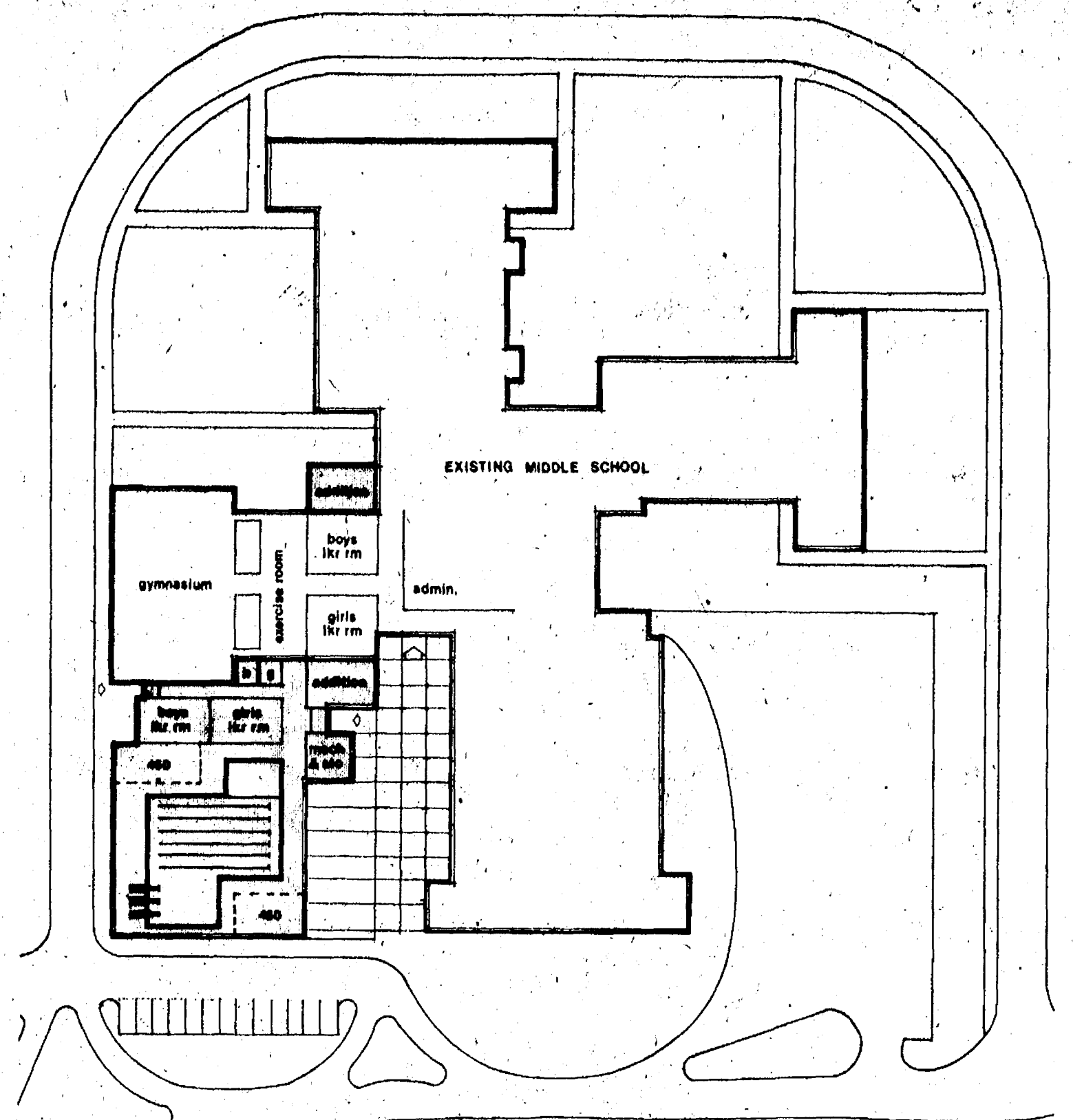

BEACH MIDDLE SCHOOL

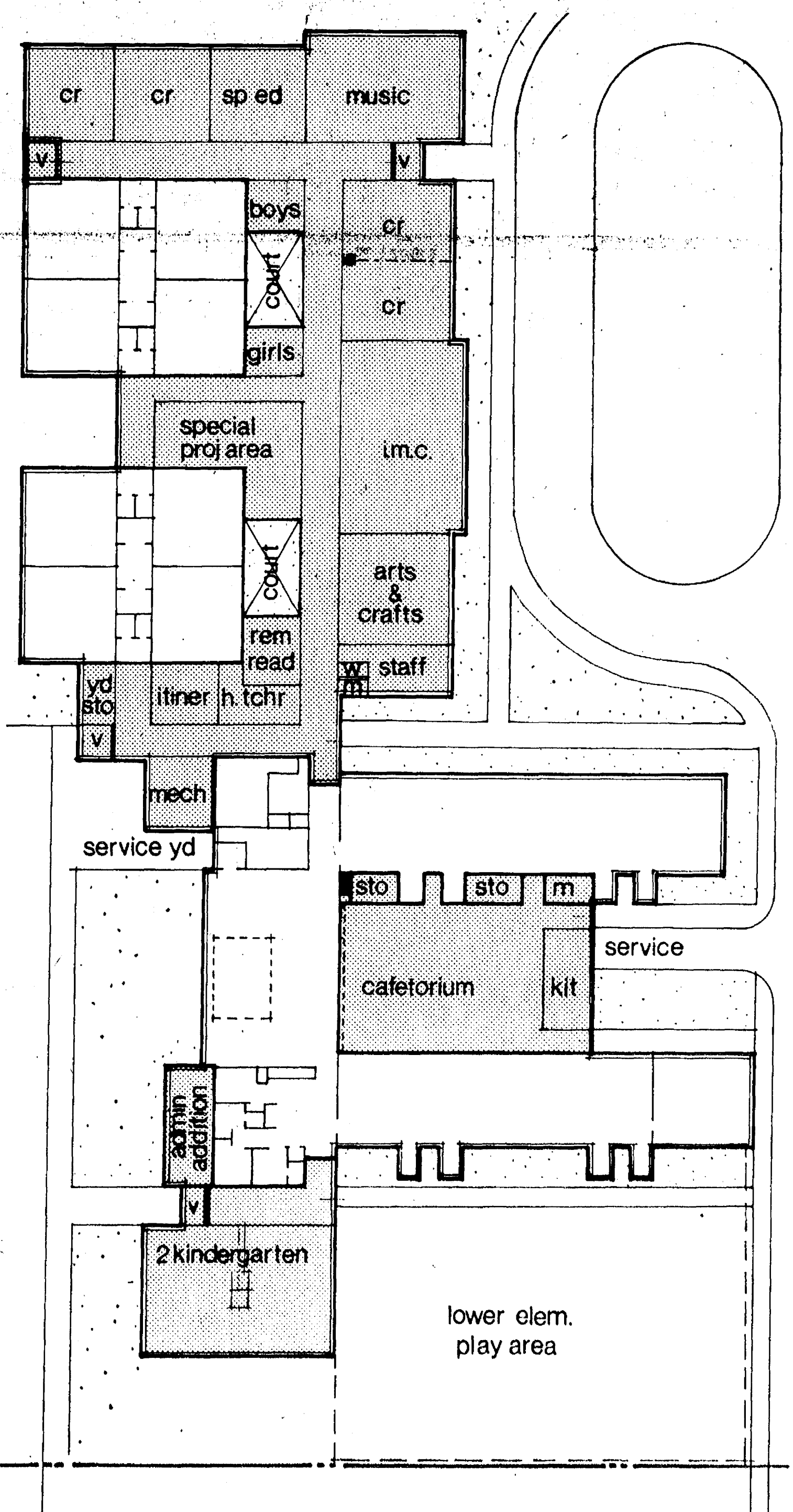

NORTH ELEMENTARY SCHOOL

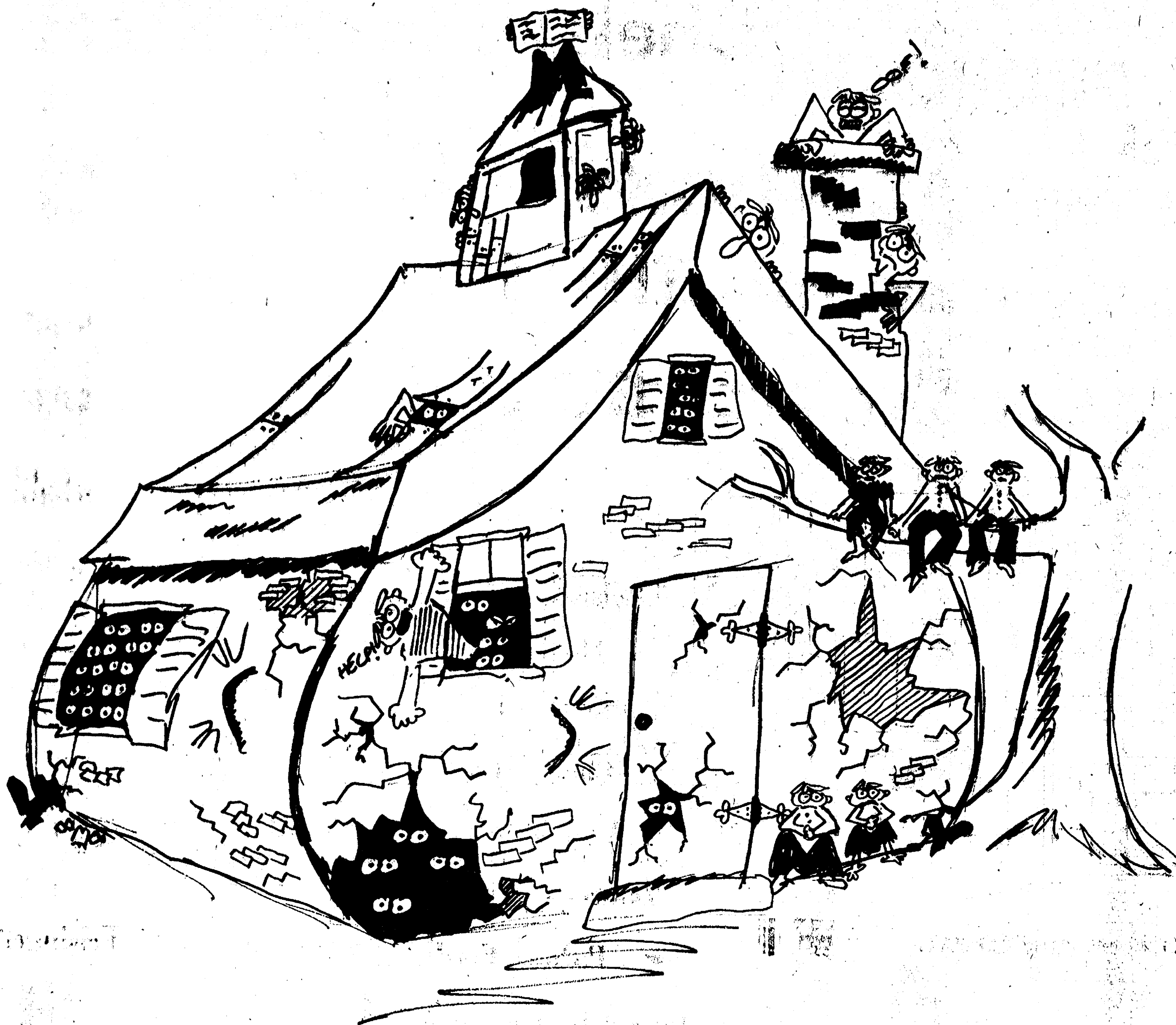

During the Engery Crisis we may have to ration Gas. Should we also ration education because there isn't enough space to provide for all of Chelsea's children?

Chelsea teachers hope Chelsea parents will join with them in supporting the Bond Issue, December 17.

Please give the children room to grow.

**CHELSEA
EDUCATION ASSOCIATION**

District Court Proceedings

Work of Dec. 4-11
Ronald Edwards was sentenced to 90 days in jail for a charge of driving without proof of registration and was fined \$20.

John Zink was sentenced to 90 days in jail for a charge of driving without proof of registration and was fined \$20.

John Zink was sentenced to 90 days in jail for a charge of driving without proof of registration and was fined \$20.

John Zink was sentenced to 90 days in jail for a charge of driving without proof of registration and was fined \$20.

John Zink was sentenced to 90 days in jail for a charge of driving without proof of registration and was fined \$20.

John Zink was sentenced to 90 days in jail for a charge of driving without proof of registration and was fined \$20.

John Zink was sentenced to 90 days in jail for a charge of driving without proof of registration and was fined \$20.

John Zink was sentenced to 90 days in jail for a charge of driving without proof of registration and was fined \$20.

John Zink was sentenced to 90 days in jail for a charge of driving without proof of registration and was fined \$20.

John Zink was sentenced to 90 days in jail for a charge of driving without proof of registration and was fined \$20.

Dexter Township Joins Battle Against State Tax Commission

Regular meeting of the Dexter Township Board was held Tuesday, Dec. 4, at Dexter Town Hall.

Items discussed included court action of the townships of Washenaw county versus the State Tax Commission and possibilities for increased police protection.

The only action taken was to pay \$300 to the townships of Washenaw county for their legal defense fund.

Next regular meeting will be Tuesday, Jan. 8.

examination and was bound over to circuit court for arraignment on an amended charge of assault with intent to rob.

Daniel Skodak was charged with malicious destruction of property valued at less than \$100. The charge was dismissed. A charge of breaking and entering was reduced to entry without permission. He pled guilty to the reduced charge and was sentenced to 90 days in jail.

Chelsea Area Merchants JOIN IN SUPPORT OF THE SCHOOL DISTRICT'S BUILDING PROPOSAL

Chelsea Lumber Co.

Heydlauff's

Tailfeather Creations

Chelsea Drug

Winans Jewelry

Dancer's Dept. Store

Palmer Ford

Merkel Home Furnishings

Strieter's Men's Wear

Foster's Men's Wear

Village Motor Sales

Eisenbeiser Sodding Co.

Chelsea Restaurant

Lloyd Bridges Chevrolet

Lloyd Bridges Traveland

The Chelsea Standard

Chelsea Finance Corp.

A.D. Mayer Agency

Guenther Studio

Jiffy Market

Frisinger Realty

Thornton Realty

Klink Excavating

Schumm's Restaurant

Staffan Funeral Home

Chelsea Area Rec. Council

Farm Bureau Insurance Group

Chelsea Heating Co.

F & M Fine Foods

PRESENT YOURSELF A NEW

VINYL FLOOR

BEFORE THE HOLIDAYS

★ CHOOSE FROM BEAUTIFUL NEW NO-WAX AND CUSHIONED FLOORS BY ARMSTRONG AND CONGOLEUM NARIN.

★ GET OLD CARPET OR VINYL TAKEN UP.

★ SEE SAMPLES IN YOUR OWN HOME AND GET A FREE ESTIMATE. CALL 475-8621.

★ TAKE UP TO 42 MONTHS TO PAY.

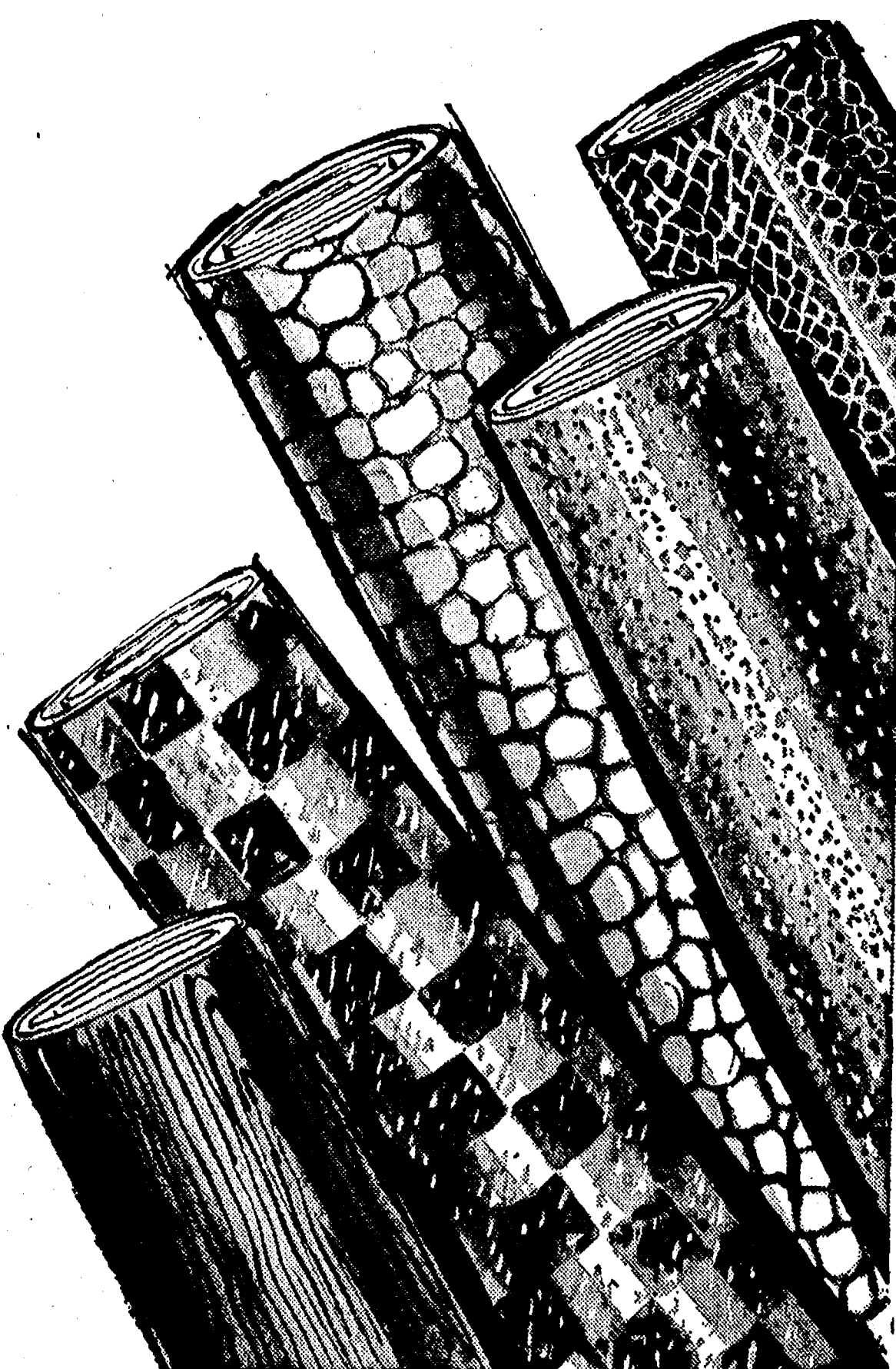

Merkel

HOME FURNISHINGS
MAIN STREET - CHELSEA

We will be closed Monday, Dec. 31

TO KEEP THE AREA STRONG SUPPORT ITS YOUTH

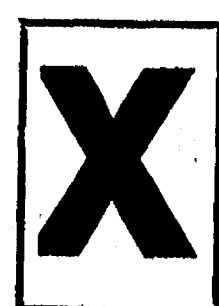

VOTE "YES"

MON.
DEC. 17

WE HAVE BIG INVESTMENT IN CHELSEA

As major taxpayers in the Chelsea School District we're willing to pay our share of taxes for the School Building Bond Proposal. We favor the building and curriculum programs in the proposal because we want our employees' children to continue to have a quality education.

WE RECOMMEND THAT YOU

X VOTE "YES" X

MONDAY, DEC. 11

3-D Sales & Service

Chelsea Milling Co.

Central Fibre Products Co.

Fortune Industries

Chelsea Grinding Co.

Rockwell International

Federal Screw Works

MacDee, Inc.

IPSCO

Longworth Plating

Dana Corp.



VISIONS OF SUGARPLUMS may have danced in the heads of some children sometime, but visions of Santa are enough excitement for one evening for these two young ladies who attended the Kiwanis children's dinner, Jennifer Cattell, left, and her cousin, Anna Flintoft. Definitely of minor interest to the girls right now is their escort, Peter Flintoft, Anna's father. Darrin Fowler, grandson of Kiwanian Jack Fowler, watches with interest.



KIWANIS CLUB'S ANNUAL CHILDREN'S DINNER was another spot where Santa made an appearance this week, when children of members and underprivileged children in the area joined in their clamoring for the attentions of the jolly old red-suited elf. Above, Scott Frisinger, five years old, and Eric Frisinger, two years, greet Santa, while father Bud Frisinger takes a back seat in the action.

Kindergarten Classes Entertain At Methodist Home

Kindergarten children of the North and South elementary schools paid their annual Christmas visit to Chelsea United Methodist Home on Wednesday, Dec. 5. Their enthusiasm, their enjoyable selection of Christmas music, and their sweet voices delighted the Home residents. The children and their leader, Mrs. Bower, were greatly appreciated and heartily applauded. The staff and the Home residents extend a vote of thanks to all who participated.

Pleads Guilty to Entry Without Permission

Daniel Skodak, 22, who was charged with breaking and entering The Standard plant two weeks ago, pled guilty to a reduced charge of entry without permission in an appearance in the Dexter branch of 14th District Court last Friday. He was sentenced to 90 days in jail. The other charge against Skodak, for malicious destruction of property valued at less than \$100, was dismissed.

EXTRA GAS!

Custom installed fuel tanks for all makes of pickups, vans and motor homes.

26 to 50 gal. additional fuel tanks installed from \$155.

CALL FOR APPOINTMENT

475-1347

**LLOYD BRIDGES
TRAVELAND**

M-52 and I-94 - Chelsea

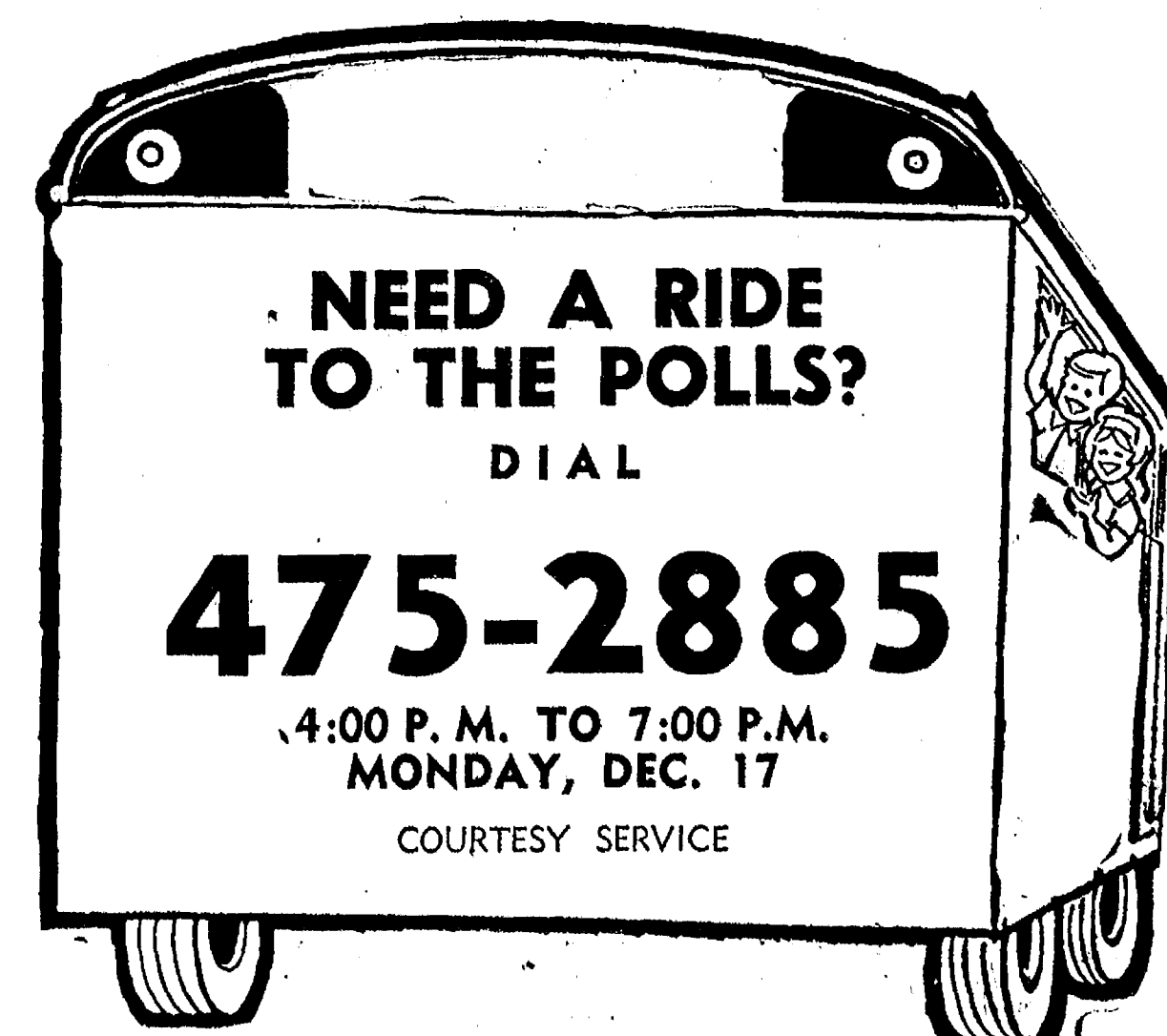

NOTICE

Lima Township Taxpayers

I will be at Chelsea State Bank to collect Lima Township taxes on the following Fridays: Dec. 14 - 28, Jan. 11 - 25, Feb. 8 - 22, March 1. Those who wish may send check or money order. Receipt will be returned by mail.

All Dog Licenses must be paid to Lima Township Treasurer before March 1, 1974, to avoid penalty.

All Dog Licenses \$4.00
Rabies Vaccination Papers must be presented in order to obtain dog license.

HILDA PIERCE
LIMA TOWNSHIP TREASURER

Linda Van Riper, Gary White Wed at Congregational Church

Linda Van Riper became the bride of Gary White on Friday, Nov. 23, in a candlelight ceremony at the First Congregational church. The Rev. John Morris of Zion Lutheran church officiated.

The bride is the daughter of Mr. and Mrs. William Van Riper, 1137 Hiest Rd. The bridegroom is the son of Mr. and Mrs. Chester White.

For the ceremony, the bride chose a floor-length, polyester gown with high neck and capelet sleeves. She also chose a floor-length veil to complete the outfit. She carried a traditional bouquet of baby's breath.

The maid of honor, Becky Van Riper, the bride's sister, appeared in a floor-length purple velvet gown and carried a white muff. The two bridesmaids, Cindy Van Riper, another sister, and Diana Hale, a friend of the bride, wore blue velvet gowns of similar style to that of the maid of honor. They also carried white muffs.

Acting as best man was Dennis White, the bridegroom's brother. Jeff Van Riper, brother of the bride, and Mickey White, another brother of the bridegroom, were ushers.

Michael Van Riper, brother of the bride, acted as ring-bearer. The couple greeted their guests after the ceremony at a reception at the Rod and Gun Club. Assist-

ing in the activities there were Ron Sweeney and Jan Bauer, who were in charge of the guest book, and Gina and Billy Van Riper, who lit the candles. The bride's uncle, Frank Sweeney, also played an important role in the administration of the ceremony and the reception. The couple plan a honeymoon trip to the west in the future. They are presently living at 13585 Jerusalem Rd.

Magic Mirror Beauty Salon

Open Tuesday thru Friday
9 a.m. to 9 p.m.
Saturday, 8 a.m. to 8 p.m.

PHONE 665-0816

Woman's Club Christmas Program Presented Tuesday

Chelsea Woman's Club held its annual Christmas program, following the regular business meeting, on Tuesday, Dec. 11.

Mrs. Ann Kayser was in charge of the program, and the club was entertained with medieval Christmas music played on ancient instruments by a group of three young people from the University of Michigan school of music. The music also included selections from other countries.

Hostesses for the evening were Janice Glazier and Virginia McClear. Refreshments were in keeping with the holiday season. 25 members were present for the festive evening.

A long term project to completely revise and update its computer system to process all compensation, pension and education benefits is being undertaken by the Veterans Administration.

Talent, plus over-confidence, can ruin a life's work.

Kelemen-Baize Engagement Told

Mr. and Mrs. Leslie Kelemen of 14120 Edgewater, Gregory, announce the engagement of their daughter, Deborah, to Mark Baize, son of Mr. and Mrs. Charles Baize. No wedding date has been decided.

Miller - Cooper Vows Spoken

Rella Rose Miller and DeLancey Cooper exchanged wedding vows last Saturday, Dec. 8, at 2 p.m. at the Millville United Methodist church. The Rev. Garrett officiated.

The bride was attended by her daughter, Mrs. Max Brambau of Lyndon. Albert Cooper, brother of the bridegroom, was best man. Mr. Cooper's granddaughter, Heidi Schoenele, also acted as an honor attendant.

A reception followed the ceremony in the church hall. More than 11,000 handicapped employees serve in 300 occupations in the Veterans Administration.

The Chelsea Standard, Thursday, December 13, 1973 17

VFW AUXILIARY

A combined meeting and Christmas party of VFW Auxiliary unit No. 4675 was held Monday, Dec. 10, in the Rebekah Hall. Twelve members were in attendance.

Prizes were awarded to Gertrude O'Dell and Lucy Platt.

The membership voted to move their meeting place to 106 N. Main St. in the basement (formerly the Tailfeather Boutique) where the Post members are now meeting. It was announced the 6th District meeting will be Sunday, Jan. 20, at Carleton. There will not be a social party this month.

Subscribe today to The Standard!

VIVIANE WOODARD

COSMETICS

475-3745

Dorothy Orthing, Director

VILLAGE BEAUTY SALON

107 N. MAIN

PHONE 475-1671

LORETTA
CHERYL - JANICE - CAROL - SUE - ARLENE

OPEN MONDAY THRU SATURDAY
Evenings By Appointment

SPECIAL

SALE

Just in time for your
Christmas Shopping!

All Men's, Women's, Boy's & Children's

SNOWMOBILE SUITS
25% Off

MEN'S WINTER JACKETS

Big Selection

25% Off

(Does not include Carhartt or Levis.)

GIRLS'

WINTER JACKETS & COATS

Sizes 7 thru 14.

25% Off

**CHILDREN'S SNOW SUITS
& WINTER JACKETS**

Sizes thru 7.

25% Off

All the above merchandise is new this fall.
Hurry, while the sizes and selections are good.

THURSDAY, FRIDAY & SATURDAY, DEC. 13 - 14 - 15

P.S.—Big assortment of Men's Dress and Sport Shirts,
Ladies Ready-To-Wear and Panty Hose.

DANCER'S

Chelsea's Friendly Dept. Store

Kinder Klubbers Enjoy Annual Visit From Santa Claus

Kinder Klub's annual Christmas party was held Tuesday evening at the home of Mrs. Larry Koch with Mrs. Laura Downer, Mrs. Lavern Haffner and Mrs. Mary Messner as co-hostesses for the evening.

A business meeting was held. Changes were made for the constitution and books.

After the business meeting a luncheon was held.

Santa (Therese Doll) delivered all Christmas Exchange gifts.

A Christmas auction was held where Christmas ornaments and baked goods were auctioned.

Modern Mothers Enjoy Christmas Holiday Program

"Christmas by Candlelight" was the theme for the Modern Mothers Child Study Club's holiday social meeting. The club met Tuesday evening at the home of Jeanene Riemenschneider. Punch was served by the co-hostesses Pauline Porath, Mary Ann Wroubel and Pat Whitesall.

The program opened with Lois Gorman and Lenore Matoff singing a duet entitled "Sing." A reading in story form called, "Twenty and Ten" was read by Barbara Brown. "O Holy Night" was the musical duet played by LaVonne Harris on the organ and Sherri Plank on the flute. Pauline Porath closed the formal part of the program with a meditation.

A gift exchange among the members followed the program. A great variety of home-made items were exchanged and passed around for all members to view.

During coffee and dessert the 28 members in attendance enjoyed socializing and listening to the background music of Bob Riemenschneider on the organ.

North School Christmas Season Programs Planned

North Elementary school students will present their grade-by-grade Christmas programs next week, with each grade singing Christmas music and providing refreshments for parents. The schedule is:

First grade: Thursday, Dec. 20, at 2:30 p.m.
Second grade: Wednesday, Dec. 19, at 2:30 p.m.
Third grade: Tuesday, Dec. 18, at 2:30 p.m.
Fourth grade: Monday, Dec. 17, at 2:30 p.m.

Mobil-Toons By GLENN



"He wants to be here when he runs out of gas... a won't buy from anyone else!"

You get service here!

**GLENN'S
MOBIL SERVICE**

1629 M-52 & I-94
CHELSEA, MICHIGAN
Phone 475-1767
GLENN HEIM
PROP.

HOLIDAYS AT HOME

We've assembled a beautiful collection of
fine home accent pieces for giving and keeping.

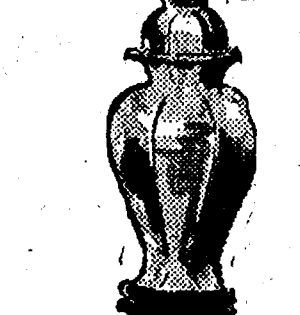
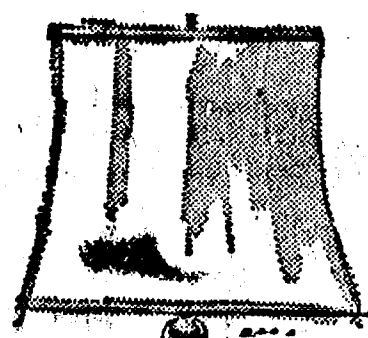
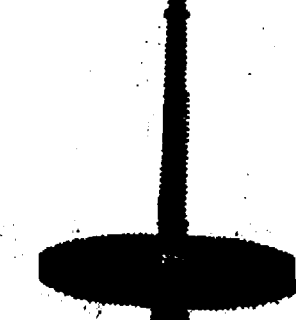
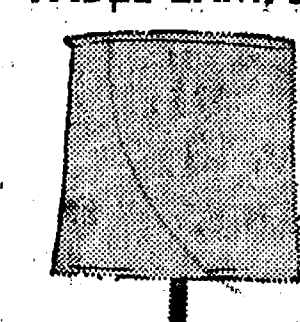

TABLE LAMPS



FLOOR LAMPS



OCCASIONAL CHAIRS



DESKS FROM \$89.95
AS SHOWN \$199.95



LANE CEDAR CHESTS

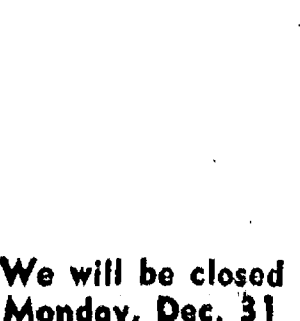

GRANDFATHER CLOCKS

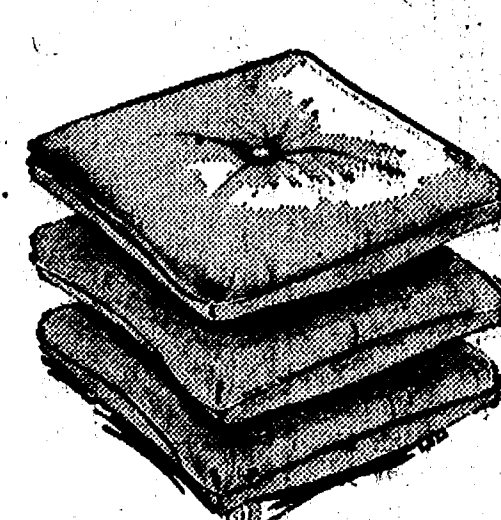

STACKING PILLOW SETS

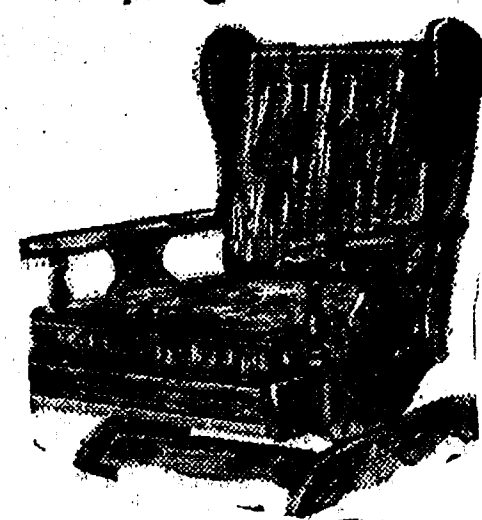

BOSTON ROCKERS
Black and wood tones.



PICTURES
and MIRRORS

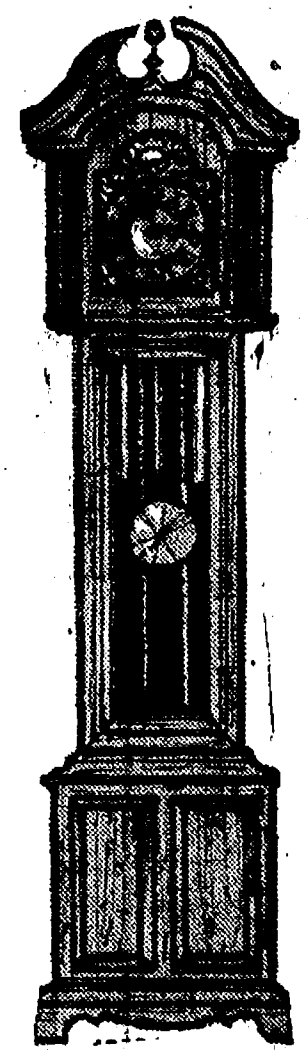

GRANDFATHER CLOCKS

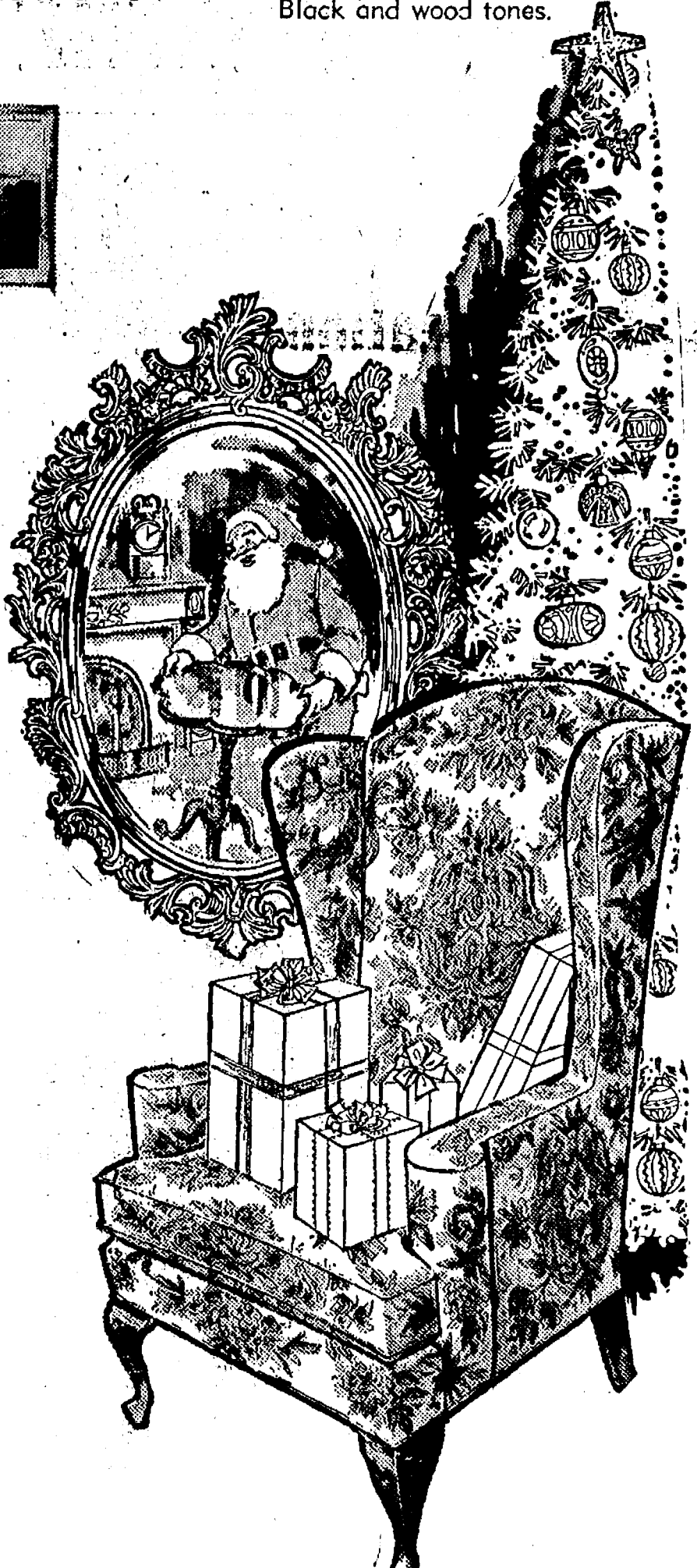

LANE CEDAR CHESTS

GIFT CERTIFICATES FOR ANY AMOUNT

Merkel

HOME FURNISHINGS

We will be closed
Monday, Dec. 31

Cager of the Week

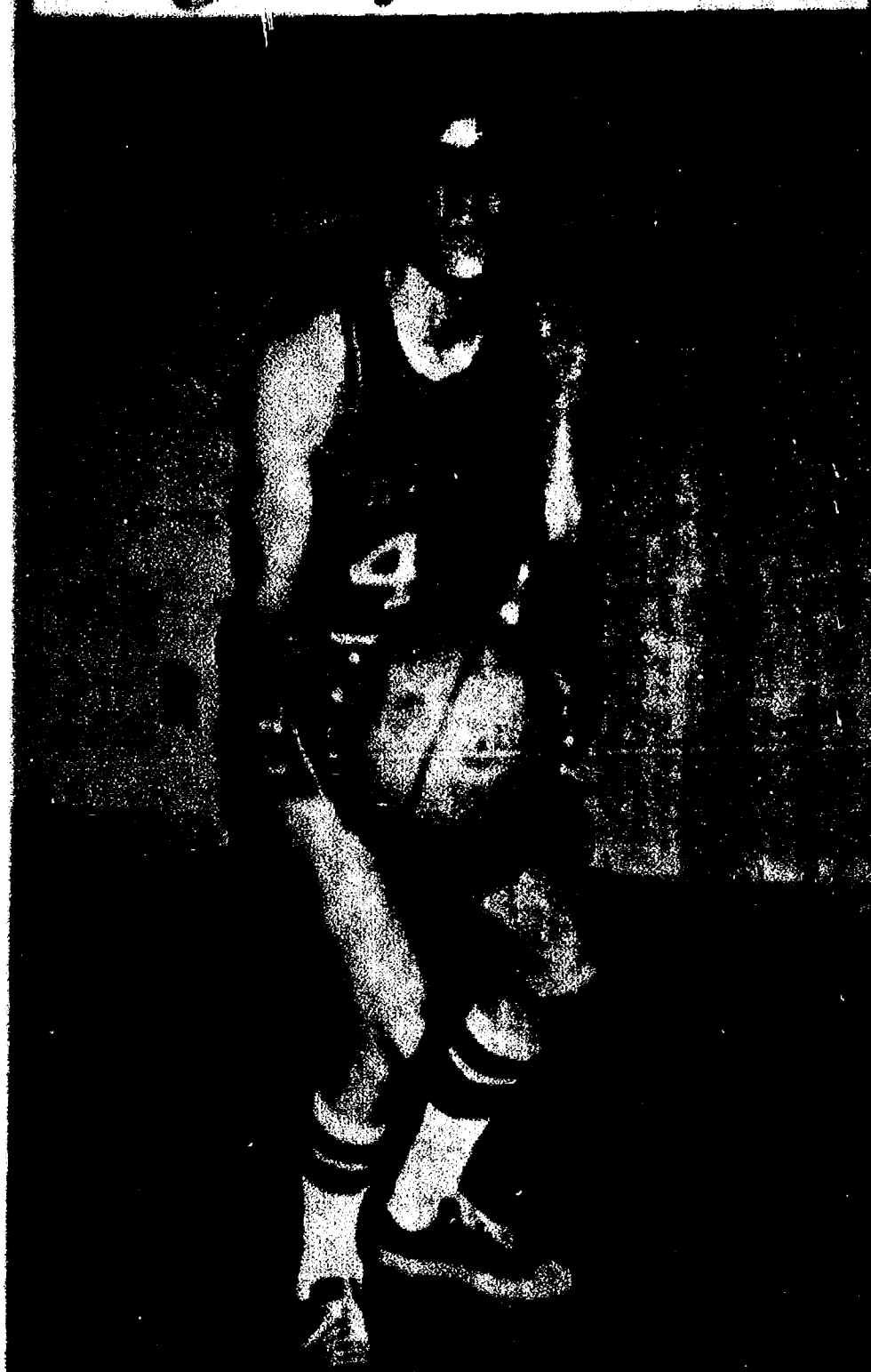

DAVE ALBER is a lanky 6'11" forward who has been leading the Chelsea varsity's attack since the season opened two weeks ago. A junior playing his premier year on the varsity squad, Alber began the season with top scoring honors (17 points) in a losing cause against Columbia Central, and has been leading point-getter in every contest thus far. His basketball experience goes back to junior high school days, however, and he expresses an interest in "all sports." He is present pondering the possibilities of going out for Chelsea baseball this spring. He is a member of the high school's Key Club; after high school, college is for sure, but courses and exactly what school are still vague. The son of Dolores and Don Alber, he has one brother, Danny, and three sisters, Chris, Joanna, and Donna.

SOUTH ELEMENTARY SCHOOL NOTES

THIRD GRADE—

Room 11
Teacher: Mrs. Richardson
Reporters: Mike Beuerle,
Vicky Stocum

We made the inside of the Mayflower. We hand-dipped candles, made butter the old fashioned way, and made bread. We all took turns. Jeanette Koch, Margaret Merkel, De Ann Colvia, Jon Bentley, and Amy Poljan are doing a Hawaii report together. We are doing a unit on the solar system. In music we found things in the room to make sounds.

November birthdays were: Jeanette, Jana, David Weber and Shawn.

FOURTH GRADE—

Room 24
Teacher: Mrs. Huebner
Reporters: Doug Henson,
Tim Whitesall, Ann Elisele,
Shelly Weber, and Kevin Tobin

Some people in Mrs. Huebner's class are in a series of books called Wildlife Adventure Series. These books are from the Washington Library and are very interesting and fun to read, because they are about animals like the otter, the alligator, the moose, and the dolphin.

The oil crisis is a part of our class discussion. We get the information from the newspapers and Mrs. Huebner explains it to us.

BUY NOW for the Holidays VERNORS

Reg. or 1 Gal

28-Oz. No-Return Bottles in 6-Pack Carton

6 pac \$1.39 With \$4.00
in Stamps

New from Vernors

LITE & LEMONY

28-Oz. No-Return Bottle

9c With \$4.00
in Stamps

SAVE NOW
at

**GALLUP-SILKWORTH
PUMP & PANTRY**

295 S. MAIN ST.

Store Is Open 7 Days A Week
To Serve You.

Magnavox holiday specials



Model 4726—Mediterranean styling.
Contemporary also available.

25" diagonal Solid-State Color Console

100% Solid-State reliability and modular chassis design for easy serviceability... the Super Bright™ Matrix picture tube to give you great contrast and brightness... Automatic Fine Tuning to keep station signals locked in... Automatic Color to reduce variations in color intensity from station to station and to enhance the fidelity of flesh tones... and a modest price tag to please your pocketbook!

**SAVE \$50
NOW ONLY**

\$529⁹⁵



Shown are but
a few of our many
Magnavox Holiday Specials.
There are also other great
values in Magnavox Color
and Black & White TV,
Stereo, Radios and
Tape Recorders.
All ideal gifts.

videomatic®

... the Solid-State Color TV that adjusts
its own picture to changing
room light... automatically.

As seen on
"Magnavox
presents
Frank Sinatra"
Sunday, Nov. 18
8:30-9:30 p.m. E.S.T.

**SAVE \$30
NOW ONLY**
\$449⁹⁵



Simulated TV Pictures

Model 4360

In a bright room... or in a dark room—this outstanding Magnavox Color TV will give you the proper balance of color, brightness and contrast... for a clear, sharp 19" diagonal picture. Of course, it has one-button tuning, too. In fact, Videomatic is the most completely automatic one-button tuning system you can buy. Add a 100% solid-state chassis for great reliability... the new Super Bright™ In-Line Picture Tube for the brightest, sharpest pictures ever from Magnavox... a swivel base for any angle viewing—and you've got yourself a winner!

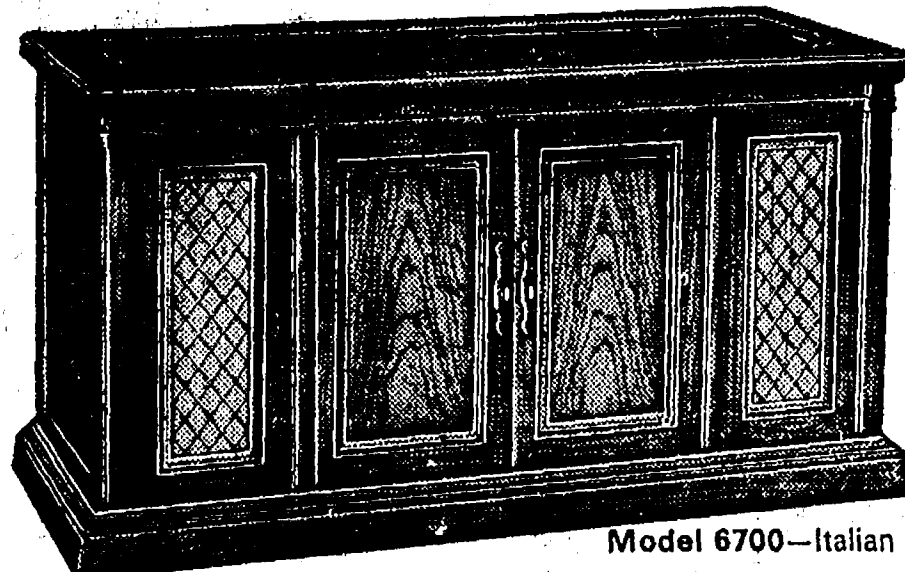

Model 6700—Italian styling

Deluxe Stereo Radio-Phonograph

... includes a solid-state stereo FM/AM radio, a built-in 8-Track Tape Player, the Micromatic I Record Changer, an Air-Suspension Speaker System with 6 speakers—two 8" Bass Woofers, two 5" mid-range speakers, plus two 3/4" Tweeters. There's even a built-in 4-Channel Sound Decoder. Your choice of six styles.

**SAVE \$50
NOW ONLY**
\$399⁹⁵

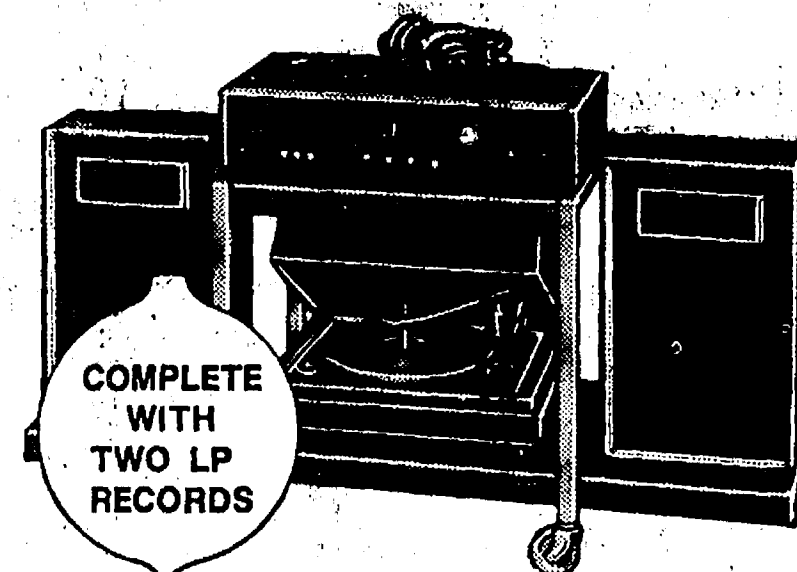

COMPLETE
WITH
TWO LP
RECORDS

Deluxe 6-pc. Stereo System

• Solid-State Stereo FM/AM Receiver • Built-in 8-Track Tape Player • Stereo Record Changer • High-Efficiency Stereo Speakers—each with an 8" Duocone Woofer, a 3 1/2" Tweeter and Bass Response Port • Stereo Headphones • Mobile Car. Model E-1014

**SAVE \$40
NOW ONLY**
\$199⁹⁵

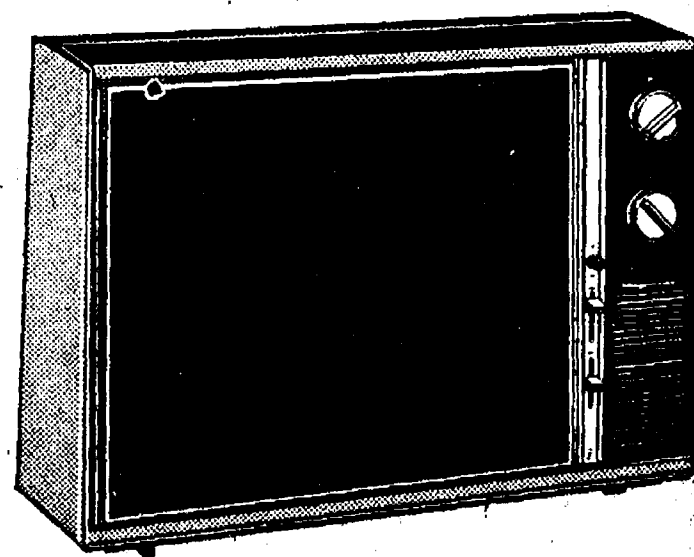

Deluxe 16" diagonal B/W Portable

Model 5111—has a predominantly solid-state chassis (only 3 vacuum tubes)... plus Click-Stop 82 detent UHF/VHF Tuning, "Right-On" picture and sound, pre-set VHF tuning, plus a detachable sunshield for glare-free viewing in sun-filled or brightly lighted rooms.

A regularly priced
Magnavox value **\$129⁹⁵**

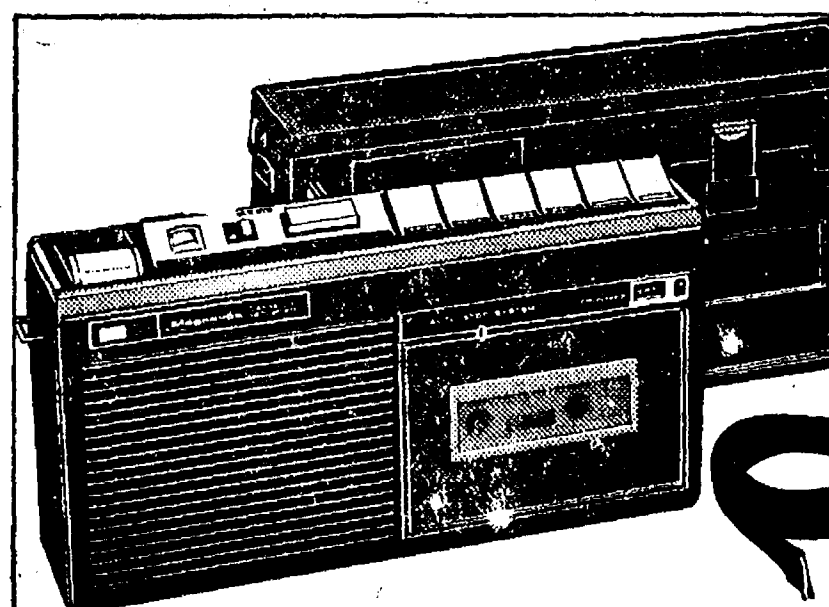

Cassette Tape Recorder

Model 9036 is ideal for home, office or school... and offers great "take-anywhere" recording convenience with push-button cassette eject, tone control, index digital counter, battery meter and built-in microphone. Complete with batteries, an AC line cord and even a blank cassette.

A regularly priced
Magnavox value **\$79⁹⁵**

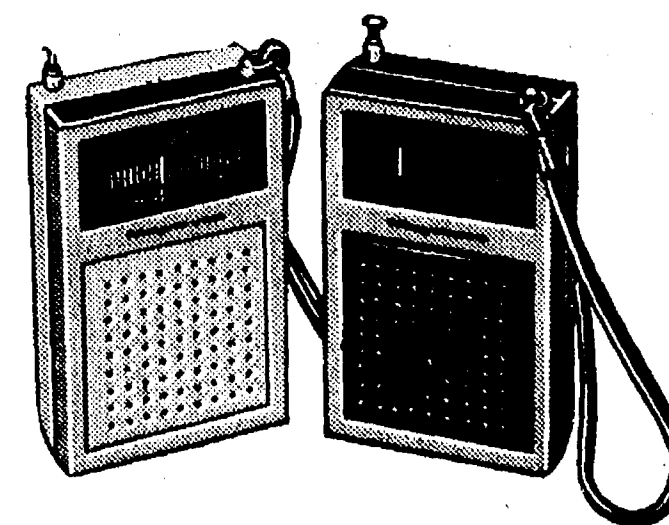

FM/AM Portable Radios

Model 3031 offers big sound in a small package! Only 4 1/2" high, it has such quality features as Vernier tuning, slide rule dial and a telescoping antenna. Even an earphone for private listening. Batteries, too. Your choice of sparkling colors. An ideal gift for the young at heart—whatever age!

A regularly priced
Magnavox value **\$14⁹⁵**

HEYDLAUFF'S

113 North Main St., Chelsea

Phone 475-1221